

## **SIX-MONTH SURVEILLANCE AHERA REPORT**

**MAJESTIC WAY ELEMENTARY SCHOOL  
1855 MAJESTIC WAY  
SAN JOSE, CA 95132**

**PREPARED FOR:  
BERRYESSA UNION ELEMENTARY SCHOOL DISTRICT  
1376 PIEDMONT ROAD  
SAN JOSE, CA 95132**

**INSPECTED ON:  
FEBRUARY 16, 2023**

**HAZMAT DOC PROJECT #23-026**

**PREPARED BY:  
HAZMAT DOC  
3080 OLCOTT STREET • SUITE D135  
SANTA CLARA, CA 95054  
Tel: 408.748.0055**

**BERRYESSA UNION ELEMENTARY SCHOOL DISTRICT**  
**MAJESTIC WAY ELEMENTARY SCHOOL**

**INSPECTED ON:**  
**FEBRUARY 16, 2023**

**INSPECTED BY:**

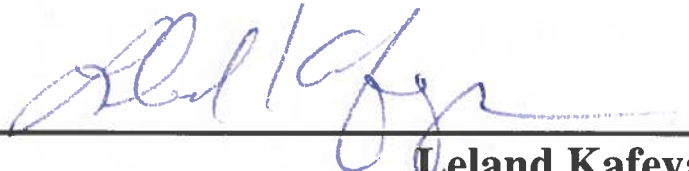

---

**Leland Kafeyan**  
**Cal/OSHA Certified Site Surveillance Technician**  
**Certification Number 06-4110**

**REPORTED BY:**

*Maheen B. Doctor*

---

**Maheen B. Doctor**  
**Cal/OSHA Certified Asbestos Consultant**  
**Certification Number 95-1798**

## **CONTENTS**

### **PART - I**

#### **LEGEND AND GLOSSARY OF TERMS**

### **PART - II**

#### **AHERA REPORT A - LIST OF BUILDINGS**

### **PART - III**

#### **AHERA REPORT B - SURVEY REPORT**

### **PART - IV**

#### **HOMOGENEOUS MATERIALS REPORT**

### **PART - V**

#### **FRIABLE LOCATIONS REPORT**

### **PART - VI**

#### **NON-FRIABLE LOCATIONS REPORT**

### **PART - VII**

#### **RECOMMENDATIONS REPORT**

### **PART - VIII**

#### **SAMPLES REPORT**

### **PART - IX**

#### **DAMAGE REPORT**

### **PART - X**

#### **SITE MAPS**

## **LEGEND**

**THE FOLLOWING IS A LIST OF ABBREVIATIONS USED IN THIS REPORT:**

### **Asbestos Sample Types**

AC	=	ACTINOLITE
AM	=	AMOSITE
AN	=	ANTHOPHYLLITE
CH	=	CHRYBOTILE
CR	=	CROCIDOLITE
TR	=	TREMOLITE
ND	=	NONE DETECTED
NS	=	NO SAMPLE

### **Measurements**

APPROX.	=	APPROXIMATELY
EA	=	EACH
I	=	INCHES
LF	=	LINEAR FEET
N	=	NUMBER
O.D.	=	OUTSIDE DIAMETER
SF	=	SQUARE FEET
TBD	=	TO BE DETERMINED

# LIST OF BUILDINGS AT

## MAJESTIC WAY ELEMENTARY SCHOOL

BUILDING NAME BUILDING USED AS ( #FLOORS ) CONSTRUCTION		BUILDING AREA (APPROXIMATE)
<b>CLASSROOMS P1-P2 PORTABLE BUILDING</b>		
Classrooms ( 1 ) Wood and Metal Portables		1,920 SF
<b>CLASSROOMS P3-P5 PORTABLE BUILDING</b>		
Classrooms ( 1 ) Wood & Metal		2,880 SF
<b>CLASSROOMS P6 PORTABLE BUILDING</b>		
Classroom ( 1 ) Wood and Metal Portable		960 SF
<b>MAIN BUILDING</b>		
Offices, Multi-Purpose Room, Classrooms, Library, Boiler Room, Restrooms ( 1 ) Wood, Metal, Plaster, Concrete		33,000 SF
<b>MAJESTIC PORTABLE BUILDING (CSS THERAPY)</b>		
Classroom ( 1 ) Wood and Metal		960 SF
<b>METAL STORAGE CONTAINER</b>		
Storage ( 1 ) Metal		240 SF
<b>WOOD STORAGE SHED</b>		
Storage ( 1 ) Wood		60 SF
<b>Total Number Of Buildings : 7</b>		<b>(Approximate) Total Sq Ft. : 40,020</b>
<b>End Of Report, Total Of 1 Pages</b>		

# SURVEY REPORT FOR

## MAJESTIC WAY ELEMENTARY SCHOOL

BUILDING NAME

LOCATION

MATERIAL TYPE

QTY (APPROXIMATE)

COMMENTS

SAMPLE NO.	ASBESTOS CONTENT	ASBESTOS NAME	ASBESTOS CODE
------------	------------------	---------------	---------------

### CLASSROOMS P1-P2 PORTABLE BUILDING

### CLASSROOMS P1-P2 PORTABLE BUILDING

09/07/2005 BUILDING NOTES:

09/07/2005 TAG: BY DESIGNED MOBILE SYSTEM IND, INC; DATE 06-92; OSA# 57634; SERIAL#'S P1 = 2870-1, 2870-2; P2 = 2872-1, 2872-2.

03/08/2007 Building Name changed from PORTABLES P1 AND P2 to CLASSROOMS P1-P2 PORTABLE BUILDING.

### CLASSROOMS P1-P2 PORTABLE BUILDING

PORTABLES P1-P2

PORTABLE BUILDING

1,920 SF

09/07/2005 New 1992 Construction Relocatable Buildings per Manufacturer's Tag information.

02/07/2019 This Material is unchanged as of this date.

08/15/2019 This Material is unchanged as of this date.

02/03/2020 This Material is unchanged as of this date.

08/31/2020 This Material is unchanged as of this date.

02/11/2021 This Material is unchanged as of this date.

08/12/2021 This Material is unchanged as of this date.

02/24/2022 This Material is unchanged as of this date.

08/18/2022 This Material is unchanged as of this date.

02/16/2023 This Material is unchanged as of this date.

05-212.NS	NEW	NO SAMPLE	( NS )
-----------	-----	-----------	--------

# SURVEY REPORT FOR

## MAJESTIC WAY ELEMENTARY SCHOOL

BUILDING NAME

LOCATION

MATERIAL TYPE

QTY (APPROXIMATE)

COMMENTS

SAMPLE NO.	ASBESTOS CONTENT	ASBESTOS NAME	ASBESTOS CODE
------------	------------------	---------------	---------------

### CLASSROOMS P3-P5 PORTABLE BUILDING

### CLASSROOMS P3-P5 PORTABLE BUILDING

10/16/2008 BUILDING NOTES:

10/16/2008 Manufacturer's Tag Info:  
By American Modular System; Date 05-08.  
Serial Numbers:  
Classroom P3 08-419-001A, 008-419-001B;  
Classroom P4 08-419-002A, 09-419-002B;  
Classroom P5 08-419-003A, 08-419-003B.  
This entry for informational and tracking purposes.

### CLASSROOMS P3-P5 PORTABLE BUILDING

#### CLASSROOMS P3-P5 PORTABLES

#### PORTABLE BUILDING

2,880 SF

10/16/2008 New 2008 Construction Relocatable Buildings per Manufacturer's Tag information.

02/07/2019 This Material is unchanged as of this date.

08/15/2019 This Material is unchanged as of this date.

02/03/2020 This Material is unchanged as of this date.

08/31/2020 This Material is unchanged as of this date.

02/11/2021 This Material is unchanged as of this date.

08/12/2021 This Material is unchanged as of this date.

02/24/2022 This Material is unchanged as of this date.

08/18/2022 This Material is unchanged as of this date.

02/16/2023 This Material is unchanged as of this date.

08-241AAA	NEW	NO SAMPLE	( NS )
-----------	-----	-----------	--------

# SURVEY REPORT FOR

## MAJESTIC WAY ELEMENTARY SCHOOL

BUILDING NAME

LOCATION

MATERIAL TYPE

QTY (APPROXIMATE)

COMMENTS

SAMPLE NO.	ASBESTOS CONTENT	ASBESTOS NAME	ASBESTOS CODE
------------	------------------	---------------	---------------

### CLASSROOMS P6 PORTABLE BUILDING

### CLASSROOMS P6 PORTABLE BUILDING

09/07/2005 BUILDING NOTES:

09/07/2005 Manufacturer's TAG Info:  
BY AMERICAN MODULAR MFG; DATE 06-97; SERIAL# 97-R320-776A, 97-R320-776B.

03/08/2007 Building Name changed from PORTABLE P6 to CLASSROOM P6 PORTABLE BUILDING.

10/16/2008 Manufacturer's Tag Info Date and Serial # changed from DATE 06-97; SERIAL# 97-R320-776A, 97-R320-776B to DATE 08-97; SERIAL# 97-R320-376A, 97-R320-376B.

### CLASSROOMS P6 PORTABLE BUILDING

PORTABLE P6

PORTABLE BUILDING

960 SF

09/07/2005 New 1997 Construction Relocatable Building per Manufacturer's Tag information.

02/07/2019 This Material is unchanged as of this date.

08/15/2019 This Material is unchanged as of this date.

02/03/2020 This Material is unchanged as of this date.

08/31/2020 This Material is unchanged as of this date.

02/11/2021 This Material is unchanged as of this date.

08/12/2021 This Material is unchanged as of this date.

02/24/2022 This Material is unchanged as of this date.

08/18/2022 This Material is unchanged as of this date.

02/16/2023 This Material is unchanged as of this date.

05-212.NS	NEW	NO SAMPLE	( NS )
-----------	-----	-----------	--------



# SURVEY REPORT FOR

## MAJESTIC WAY ELEMENTARY SCHOOL

<b>BUILDING NAME</b>	
<b>LOCATION</b>	
<b>MATERIAL TYPE</b>	<b>QTY (APPROXIMATE)</b>
<b>COMMENTS</b>	

SAMPLE NO.	ASBESTOS CONTENT	ASBESTOS NAME	ASBESTOS CODE
------------	------------------	---------------	---------------

### MAIN BUILDING

### MAIN BUILDING

ADMINISTRATION, BOILER ROOM, UTILITY ROOMS, 3 STORAGE ROOMS, KITCHEN PANTRY, KITCHEN, STAFF ROOMS, MULTI-PURPOSE ROOM, CUSTODIAN ROOM, LOBBY, AND NURSES ROOM

FIRE DOOR CORE INSULATION

945 SF

09/07/2005	FIRE DOOR CORE INSULATION (45 EA FIRE DOORS). This Material is in good condition as of this date.
03/18/2016	Damage observed. Damage: <5% Physical Damage - in the form of 1 small screw hole, on each Door, exposing White Core Insulation on the Double-Doors to Pod D, Pod F, and Multipurpose Room. Material condition changed from GOOD to FAIR overall. No other changes as of this date.
09/14/2016	Repairs observed. Damages repaired as of this date. Material Condition changed from FAIR to GOOD. No other changes as of this date.
08/30/2017	Damage Observed. <5% Physical Damage - in the form of 3 SF of Material Exposed in Room Multi 3. Material condition changed from GOOD to FAIR overall. Friability changed from Non to Low. No other changes as of this date.
02/07/2019	This Material is unchanged as of this date.
08/15/2019	This Material is unchanged as of this date.
02/03/2020	This Material is unchanged as of this date.
08/31/2020	This Material is unchanged as of this date.
02/11/2021	This Material is unchanged as of this date.
08/12/2021	This Material is unchanged as of this date.
02/24/2022	Additional Damage Observed. Pod D Entrance Double Door has 1 Screw Hole. Pod E Entrance Double Door has 1 Gate House Hole. Multi-Purpose Room from Hallway to Library Double Door has 4 Screw Holes. Missing Screws and Gate House. White Core Insulation Exposed. No other changes as of this date.
08/18/2022	This Material is unchanged as of this date.
02/16/2023	This Material is unchanged as of this date.

05-212AAA	ASSUMED	NO SAMPLE	( NS )
-----------	---------	-----------	--------

### MAIN BUILDING

ALL CLASSROOMS, OFFICES, HALLWAYS, MUSIC ROOM, CONFERENCE ROOM, MULTI-PURPOSE ROOM, WORK ROOM, LOUNGE, LIBRARY AND STORAGE

BASEBOARD MASTIC

1,740 SF

02/07/2019	Mastic/Adhesive for 4" and 6" Black Baseboard. This Material is in GOOD condition as of this date.
------------	--

# SURVEY REPORT FOR

## MAJESTIC WAY ELEMENTARY SCHOOL

BUILDING NAME

LOCATION

MATERIAL TYPE

QTY (APPROXIMATE)

COMMENTS

SAMPLE NO.	ASBESTOS CONTENT	ASBESTOS NAME	ASBESTOS CODE
08/15/2019	This Material is unchanged as of this date.		
02/03/2020	This Material is unchanged as of this date.		
08/31/2020	This Material is unchanged as of this date.		
02/11/2021	This Material is unchanged as of this date.		
08/12/2021	This Material is unchanged as of this date.		
02/24/2022	This Material is unchanged as of this date.		
08/18/2022	This Material is unchanged as of this date.		
02/16/2023	This Material is unchanged as of this date.		
19-011AAA	NEW	NO SAMPLE	( NS )

### MAIN BUILDING

ALL CLASSROOMS, OFFICES, HALLWAYS, MUSIC ROOM, CONFERENCE ROOM, MULTI-PURPOSE ROOM, LIBRARY AND STORAGE

CARPET MASTIC

10,600 SF

02/07/2019	Mastic/Adhesive for Gray/Black Carpet. This Material is in GOOD condition as of this date.		
08/15/2019	This Material is unchanged as of this date.		
02/03/2020	This Material is unchanged as of this date.		
08/31/2020	This Material is unchanged as of this date.		
02/11/2021	This Material is unchanged as of this date.		
08/12/2021	This Material is unchanged as of this date.		
02/24/2022	This Material is unchanged as of this date.		
08/18/2022	This Material is unchanged as of this date.		
02/16/2023	This Material is unchanged as of this date.		
19-011AAA	NEW	NO SAMPLE	( NS )

# SURVEY REPORT FOR

## MAJESTIC WAY ELEMENTARY SCHOOL

**BUILDING NAME**

**LOCATION**

**MATERIAL TYPE**

**QTY (APPROXIMATE)**

**COMMENTS**

SAMPLE NO.	ASBESTOS CONTENT	ASBESTOS NAME	ASBESTOS CODE
------------	------------------	---------------	---------------

### MAIN BUILDING

ALL CLASSROOMS, OFFICES, HALLWAYS, MUSIC ROOM, TRAFFIC ROOM, CONFERENCE ROOM, LIBRARY, AND STORAGE ROOM

CARPET MASTIC

10,650 SF

09/07/2005	MASTIC/ADHESIVE FOR Grey CARPET. This Material is in good condition as of this date.
08/23/2006	Material re-assessed. Apparent New Material identified by the AHERA Accredited Inspector. This Material is unchanged as of this date.
05/11/2009	This Material is unchanged as of this date. Carpets have a Gray, Brown or Charcoal color.
03/09/2017	Sample 17-046-04 collected from Pod F, Classroom C, Yellow Mastic for Carpet. Sample 17-046-12 collected from Pod E, Classroom A, Yellow Adhesive for Carpet. Sample 17-046-18 collected from Pod D, Classroom A, Yellow Adhesive for Carpet. Sample 17-046-22 collected from Pod C, Classroom A, Yellow Mastic for Carpet. Sample 17-046-29 collected from Pod B, Classroom B, Yellow Mastic for Carpet. Sample 17-046-34 collected from Pod A, Classroom A, Yellow Mastic for Carpet. Sample 17-046-40 collected from Music Room 169, Yellow Adhesive for Carpet on Concrete. Sample 17-046-42 collected from Learning Area 173, Yellow Mastic for Carpet. Sample 17-046-43 collected from Learning Area 173, White Leveling Compound under Carpet. Sample 17-046-050 collected from Music Room (on Stage), Yellow Mastic for Carpet on Concrete. Sample 17-046-051 collected from Animals 142, Brown or Black Mastic under Carpet. Sample 17-046-053 collected from Hallway (to Pod D), Yellow Mastic for Carpet on Concrete. Sample 17-046-059 collected from Reception/Clerical, Yellow Mastic for Carpet on Concrete.
02/07/2019	This Material is unchanged as of this date.
08/15/2019	This Material is unchanged as of this date.
02/03/2020	This Material is unchanged as of this date.
08/31/2020	This Material is unchanged as of this date.
02/11/2021	This Material is unchanged as of this date.
08/12/2021	This Material is unchanged as of this date.
02/24/2022	This Material is unchanged as of this date.
08/18/2022	This Material is unchanged as of this date.
02/16/2023	This Material is unchanged as of this date.

17-046-04	ND	NONE DETECTED	( ND )
17-046-12	ND	NONE DETECTED	( ND )
17-046-22	ND	NONE DETECTED	( ND )
17-046-29	ND	NONE DETECTED	( ND )
17-046-18	ND	NONE DETECTED	( ND )
17-046-34	ND	NONE DETECTED	( ND )

SF=Sq. Ft, I=Inches, LF=Linear Ft., N=Number, EA=Each

*HazMat Doc. All Rights Reserved.*

# SURVEY REPORT FOR

## MAJESTIC WAY ELEMENTARY SCHOOL

BUILDING NAME

LOCATION

MATERIAL TYPE

QTY (APPROXIMATE)

COMMENTS

SAMPLE NO.	ASBESTOS CONTENT	ASBESTOS NAME	ASBESTOS CODE
17-046-40	ND	NONE DETECTED	( ND )
17-046-42	ND	NONE DETECTED	( ND )
17-046-43	ND	NONE DETECTED	( ND )
17-046-50	ND	NONE DETECTED	( ND )
17-046-51	ND	NONE DETECTED	( ND )
17-046-51	4%	CHRYSTOTILE	( CH )
17-046-53	ND	NONE DETECTED	( ND )
17-046-59	ND	NONE DETECTED	( ND )

### MAIN BUILDING

ALL CLASSROOMS, POD A-F, MULT-PURPOSE ROOM, COPY ROOM, WORK ROOM, NURSES AND ELL ROOM.

SINK UNDERCOATING

48 SF

10/16/2008 Black and Grey Thermal Undercoating on Sink. (18 EA Sinks). This Material is in GOOD condition as of this date. (Original Entry updated on 11/28/11.)

11/28/2011 Thermal Undercoating is Black and Grey. Original entry updated. No other changes as of this date.

08/28/2014 Location changed from ALL CLASSROOMS to ALL CLASSROOMS, POD A-F, MULT-PURPOSE ROOM, COPY ROOM, WORK ROOM, NURSES AND ELL ROOM. Note change on 10/16/08 from (12 EA Sink) to (18 EA Sinks). No other changes as of this date.

02/07/2019 This Material is unchanged as of this date.

08/15/2019 This Material is unchanged as of this date.

02/03/2020 This Material is unchanged as of this date.

08/31/2020 This Material is unchanged as of this date.

02/11/2021 This Material is unchanged as of this date.

08/12/2021 This Material is unchanged as of this date.

02/24/2022 This Material is unchanged as of this date.

08/18/2022 This Material is unchanged as of this date.

02/16/2023 This Material is unchanged as of this date.

08-241AAA	ASSUMED	NO SAMPLE	( NS )
-----------	---------	-----------	--------

# SURVEY REPORT FOR

## MAJESTIC WAY ELEMENTARY SCHOOL

BUILDING NAME

LOCATION

MATERIAL TYPE

QTY (APPROXIMATE)

COMMENTS

SAMPLE NO.	ASBESTOS CONTENT	ASBESTOS NAME	ASBESTOS CODE
------------	------------------	---------------	---------------

### MAIN BUILDING

ALL OFFICES, CLASSROOMS, HALLWAYS, LOUNGE AND MULTI-PURPOSE ROOM

BASEBOARD MASTIC

5,200 LF

08/23/2006	MASTIC/adhesive FOR 4" AND 6" BROWN AND BLACK BASEBOARDS. (Apparent New Material identified by the AHERA Accredited Inspector). This Material is in good condition as of this date.
05/11/2009	This Material is unchanged as of this date. Baseboards are Black, Brown or Gray.
08/09/2018	Material Re-assessed. All Baseboards have been Replaced in 2017 Renovation Project. Original Baseboard remains in Safety Patrol Office.
02/07/2019	Damage Observed. <5% Physical Damage - in the form of 10 LF Missing in Safety Patrol Office and Storage Room, Brown Mastic Exposed. Material condition changed from GOOD to FAIR overall. Friability changed from Non-Friable to Friable. No other changes as of this date.
08/15/2019	This Material is unchanged as of this date.
02/03/2020	This Material is unchanged as of this date.
08/31/2020	This Material is unchanged as of this date.
02/11/2021	This Material is unchanged as of this date.
08/12/2021	This Material is unchanged as of this date.
02/24/2022	This Material is unchanged as of this date.
08/18/2022	This Material is unchanged as of this date.
02/16/2023	Additional Damage Observed. 1 LF of Detached Baseboard at North East Corner of Stage in Multi-Purpose Room. No other changes as of this date.

06-223AAA	ASSUMED	NO SAMPLE	( NS )
-----------	---------	-----------	--------

### MAIN BUILDING

ALL POD AREAS, HALLWAY TO MULTI-PURPOSE ROOM, MULTI-PURPOSE ROOM, STAGE AREA, AND MOTOR SKILLS ROOM (MULTI-1)

CEILING MASTIC

8,200 SF

09/07/2005	MASTIC/adhesive FOR 1'X1' GLUED-ON CEILING TILE. This Material is in good condition as of this date.
05/11/2009	Mastic/Adhesive is exposed where 2 SF Tiles missing on the Plenum access door in Pod B and 4 SF Water Damaged in Pod E. Friability changed from Non-Friable to Friable. No other changes as of this date.
09/08/2009	Material remains in <5% Physical Damage and <10% Water Damage and is in FAIR condition overall as of this date. This Material is unchanged as of this date.

# SURVEY REPORT FOR

## MAJESTIC WAY ELEMENTARY SCHOOL

**BUILDING NAME**

**LOCATION**

**MATERIAL TYPE**

**QTY (APPROXIMATE)**

**COMMENTS**

SAMPLE NO.	ASBESTOS CONTENT	ASBESTOS NAME	ASBESTOS CODE
10/08/2012	Additional Damage - in the form of Pod D has 1 Tile missing on Plenum access Door, and Mastic/Adhesive is exposed. No other changes as of this date.		
03/18/2015	Location name changed from ALL POD AREAS, HALLWAY TO MULTI-PURPOSE ROOM, MULTI-PURPOSE ROOM, STAGE AREA, AND MOTOR SKILLS ROOM to ALL POD AREAS, HALLWAY TO MULTI-PURPOSE ROOM, MULTI-PURPOSE ROOM, STAGE AREA, AND MOTOR SKILLS ROOM (MULTI-1). Exposed Mastic/Adhesive is Brown. No other changes as of this date.		
08/30/2017	Additional Damage Observed. 2 more SF of Water Damage in Pod E, total now is 6 SF. 2 SF of Tiles Missing on Plenum access door in Multi-Purpose Room Entry hallway. No other changes as of this date.		
02/15/2018	Additonal Damage Observed. 1 Tile Missing From Access Door. Repairs Observed to other Damages. No other changes as of this date.		
08/09/2018	Additional Damage Observed. 24 Tiles have Cuts and Holes in Multi-Purpose Room. No other changes as of this date.		
02/07/2019	This Material is unchanged as of this date.		
08/15/2019	This Material is unchanged as of this date.		
02/03/2020	Additonal Damage Observed. 3 Tiles Missing Tiles in C Pod Office Area. No other changes as of this date.		
08/31/2020	Additional Damage Observed. <5% Physical Damage in the form of 20 Tiles with Holes and 3 Tiles with Scuffs in Room Multi-1. Material remains in FAIR condition overall. No other changes as of this date.		
02/11/2021	This Material is unchanged as of this date.		
08/12/2021	This Material is unchanged as of this date.		
02/24/2022	This Material is unchanged as of this date.		
08/18/2022	This Material is unchanged as of this date.		
02/16/2023	This Material is unchanged as of this date.		
05-212AAA	ASSUMED	NO SAMPLE	( NS )

### MAIN BUILDING

ALL POD AREAS, HALLWAY TO MULTI-PURPOSE ROOM, MULTI-PURPOSE ROOM, STAGE AREA, AND MOTOR SKILLS ROOM (MULTI-1)

CEILING TILE

8,200 SF

- 09/07/2005 1'X1' GLUED-ON CEILING TILE. Tiles are White with Nail and Pin Hole pattern and some replacement Tiles are White with pitted mark form pattern. This Material is in good condition as of this date. (Original entry updated 03/18/15).
- 09/07/2005 This Material is unchanged as of this date.

SF=Sq. Ft, I=Inches, LF=Linear Ft., N=Number, EA=Each

*HazMat Doc. All Rights Reserved.*

# SURVEY REPORT FOR

## MAJESTIC WAY ELEMENTARY SCHOOL

<b>BUILDING NAME</b>	
<b>LOCATION</b>	
<b>MATERIAL TYPE</b>	
<b>COMMENTS</b>	<b>QTY (APPROXIMATE)</b>

SAMPLE NO.	ASBESTOS CONTENT	ASBESTOS NAME	ASBESTOS CODE
11/07/2007	Material Re-Assessed. Damage: <5% Physical Damage - due to a total of 10 Tiles having cuts and holes. Material condition changed from GOOD to FAIR overall. No other changes as of this date.		
05/11/2009	Additional Damage observed in the form of 2 SF Tiles missing on the Plenum access door in Pod B and 4 SF Water Damaged in Pod E. No other changes as of this date.		
09/08/2009	Material remains in <5% Physical Damage and <10% Water Damage and is in FAIR condition overall as of this date. No other changes as of this date.		
10/08/2012	Additional Damage - in the form of Pod D has 1 Tile missing on Plenum Access Door, and Mastic/Adhesive is exposed. No other changes as of this date.		
03/18/2015	Tiles are White with Nail and Pin Hole pattern and some replacement Tiles are White with pitted mark form pattern. Original entry updated. Location name changed from ALL POD AREAS, HALLWAY TO MULTI-PURPOSE ROOM, MULTI-PURPOSE ROOM, STAGE AREA, AND MOTOR SKILLS ROOM to ALL POD AREAS, HALLWAY TO MULTI-PURPOSE ROOM, MULTI-PURPOSE ROOM, STAGE AREA, AND MOTOR SKILLS ROOM (MULTI-1). No other changes as of this date.		
08/30/2017	Additional Damage Observed. 2 more SF of Water Damage in Pod E, total now is 6 SF. 2 SF of Tiles Missing on Plenum access door in Multi-Purpose Room Entry hallway. No other changes as of this date.		
02/15/2018	Additonal Damage Observed. 1 Tile Missing From Access Door. Repairs Observed to other Damages. No other changes as of this date.		
08/09/2018	Additonal Damage Observed. 24 Tiles have Cuts and Holes in Multi-Purpose Room. No other changes as of this date.		
02/07/2019	This Material is unchanged as of this date.		
08/15/2019	This Material is unchanged as of this date.		
02/03/2020	Additonal Damage Observed. 3 Tiles Missing Tiles in C Pod Office Area. No other changes as of this date.		
08/31/2020	Additional Damage Observed. <5% Physical Damage in the form of 20 Tiles with Holes and 3 Tiles with Scuffs in Room Multi-1. Material remains in FAIR condition overall. No other changes as of this date.		
02/11/2021	This Material is unchanged as of this date.		
08/12/2021	This Material is unchanged as of this date.		
02/24/2022	This Material is unchanged as of this date.		
08/18/2022	This Material is unchanged as of this date.		
05-212AAA	ASSUMED	NO SAMPLE	( NS )

# SURVEY REPORT FOR

## MAJESTIC WAY ELEMENTARY SCHOOL

BUILDING NAME

LOCATION

MATERIAL TYPE

QTY (APPROXIMATE)

COMMENTS

SAMPLE NO.	ASBESTOS CONTENT	ASBESTOS NAME	ASBESTOS CODE
------------	------------------	---------------	---------------

### MAIN BUILDING

ALL POD AREAS, MULTI-PURPOSE ROOM, HALLWAY TO KITCHEN AND BOILER ROOM, KITCHEN, STAFF ROOM, PRODUCTION ROOM, STORAGE OF MULTI-1, SUPPLY ROOM AND NURSES ROOM

VINYL FLOOR TILE

5,310 SF

09/07/2005	12"X12" BEIGE VINYL FLOOR TILE. This Material is in good condition as of this date.
08/23/2006	material re-assessed. Apparent New Material identified by the AHERA Accredited Inspector. This Material is unchanged as of this date.
09/07/2010	Location Description changed from ALL POD AREAS, MULTI-PURPOSE ROOM, HALLWAY TO KITCHEN AND BOILER ROOM, KITCHEN, AND STAFF ROOM to ALL POD AREAS, MULTI-PURPOSE ROOM, HALLWAY TO KITCHEN AND BOILER ROOM, KITCHEN, STAFF ROOM, PRODUCTION ROOM, AND STORAGE OF MULTI-3. No other changes as of this date.
11/28/2011	Location Description changed from ALL POD AREAS, MULTI-PURPOSE ROOM, HALLWAY TO KITCHEN AND BOILER ROOM, KITCHEN, STAFF ROOM, PRODUCTION ROOM, AND STORAGE OF MULTI-3 to ALL POD AREAS, MULTI-PURPOSE ROOM, HALLWAY TO KITCHEN AND BOILER ROOM, KITCHEN, STAFF ROOM, PRODUCTION ROOM, AND STORAGE OF MULTI-1. Damage: <5% Physical Damage - in the form of Classroom F17 has 3 Damaged Tiles, and Classroom F18 has 4 Damaged Tiles. Material condition changed from GOOD to FAIR overall as of this date. Friability changed from Non to Low to reflect this change.
10/08/2012	Additional Damage - in the form of Classroom B6, 1 cracked Tile; Classroom C7, 1 cracked Tile; Classroom C9, 3 cracked Tiles; and Classroom E13, 2 cracked Tiles. Also, Pod E has 2 Tiles observed with holes on floor and Mastic/Adhesive is exposed. Tiles are Multi-colored (White, Beige, and Yellow). No other changes as of this date.
03/06/2014	Location changed from ALL POD AREAS, MULTI-PURPOSE ROOM, HALLWAY TO KITCHEN AND BOILER ROOM, KITCHEN, STAFF ROOM, PRODUCTION ROOM, AND STORAGE OF MULTI-1 to ALL POD AREAS, MULTI-PURPOSE ROOM, HALLWAY TO KITCHEN AND BOILER ROOM, KITCHEN, STAFF ROOM, PRODUCTION ROOM, STORAGE OF MULTI-1, SUPPLY ROOM AND NURSES ROOM. Quantity changed from 5,100 SF to 5,310 SF. No other changes as of this date.
09/16/2015	Damage partially repaired. Classroom 9's Damages have been Repaired. No other changes as of this date.
09/14/2016	Additional Damage observed. A Pod Workroom has 1 broken Tile exposing Mastic/Adhesive. No other changes as of this date.



# SURVEY REPORT FOR

## MAJESTIC WAY ELEMENTARY SCHOOL

**BUILDING NAME**

**LOCATION**

**MATERIAL TYPE**

**QTY (APPROXIMATE)**

**COMMENTS**

SAMPLE NO.	ASBESTOS CONTENT	ASBESTOS NAME	ASBESTOS CODE
03/09/2017	Sample 17-046-01 collected from Pod F, Exploratory, 12"x12" White Vinyl Floor Tile. Sample 17-046-05 collected from Pod F, Classroom A, 12"x12" White Vinyl Floor Tile. Sample 17-046-07 collected from Pod E, Exploratory, 12"x12" White Vinyl Floor Tile. Sample 17-046-10 collected from Pod E, Classroom A, 12"x12" White Vinyl Floor Tile. Sample 17-046-13 Pod D, Exploratory, 12"x12" White Vinyl Floor Tile. Sample 17-046-16 collected from Pod D, Classroom A, 12"x12" White Vinyl Floor Tile. Sample 17-046-19 collected from Pod C, Classroom A, 12"x12" White Vinyl Floor Tile. Sample 17-046-23 collected from Pod C, Exploratory, 12"x12" White Vinyl Floor Tile. Sample 17-046-26 collected from Pod B, Exploratory, 12"x12" White Vinyl Floor Tile. Sample 17-046-30 collected from Pod B, Classroom A, 12"x12" White Vinyl Floor Tile. Sample 17-046-32 collected from Pod A, Classroom A, 12"x12" White Vinyl Floor Tile. Sample 17-046-36 collected from Multi-purpose Room Store Room, 12"x12" White Vinyl Floor Tile. Sample 17-046-44 collected from Learnin Area 173, 12"x12" White Vinyl Floor Tile. Sample 17-046-46 collected from Recreation Office, 12"x12" White Vinyl Floor Tile. Sample 17-046-055 collected from Faculty Room, 12"x12" White Vinyl Floor Tile.		
03/30/2017	Additional Damage Observed. 6 Vinyl Floor Tiles are bubbling and Cracking in Pod A. 4 Vinyl Floor Tiles are bubbling and Cracking in Pod B. 5 Vinyl Floor Tiles are bubbling and Cracking in Pod C. 6 Vinyl Floor Tiles are bubbling and Cracking in Pod D. 7 Vinyl Floor Tiles are bubbling and Cracking in Pod E. 8 Vinyl Floor Tiles are bubbling and Cracking in Pod F. 10 Vinyl Floor Tiles are bubbling and Cracking in MPR. No other changes as of this date.		
08/30/2017	Additional Damage Observed. Pod A as 30 Tiles Cracking. Pods B, C, D, E and F along with Multi-Purpose Room have replaced Tiles with New Material. No other changes as of this date.		
02/15/2018	Repairs Observed. 30 Tiles have been Replace with 12"x12" Beige and Brown Vinyl Floor Tile. Material is in GOOD condition as of this date. No other changes as of this date.		
02/07/2019	This Material is unchanged as of this date.		
08/15/2019	This Material is unchanged as of this date.		
02/03/2020	This Material is unchanged as of this date.		
08/31/2020	This Material is unchanged as of this date.		
02/11/2021	This Material is unchanged as of this date.		
08/12/2021	This Material is unchanged as of this date.		
02/24/2022	This Material is unchanged as of this date.		
08/18/2022	This Material is unchanged as of this date.		
02/16/2023	This Material is unchanged as of this date.		

17-046-01	ND	NONE DETECTED	( ND )
17-046-05	ND	NONE DETECTED	( ND )
17-046-07	ND	NONE DETECTED	( ND )
17-046-10	ND	NONE DETECTED	( ND )
17-046-13	ND	NONE DETECTED	( ND )

SF=Sq. Ft, l=Inches, LF=Linear Ft., N=Number, EA=Each

*HazMat Doc. All Rights Reserved.*

12

# HazMat Doc

AHERA Report B - Survey

# SURVEY REPORT FOR

## MAJESTIC WAY ELEMENTARY SCHOOL

**BUILDING NAME**

**LOCATION**

**MATERIAL TYPE**

**QTY (APPROXIMATE)**

**COMMENTS**

SAMPLE NO.	ASBESTOS CONTENT	ASBESTOS NAME	ASBESTOS CODE
17-046-16	ND	NONE DETECTED	( ND )
17-046-19	ND	NONE DETECTED	( ND )
17-046-023	ND	NONE DETECTED	( ND )
17-046-26	ND	NONE DETECTED	( ND )
17-046-30	ND	NONE DETECTED	( ND )
17-046-32	ND	NONE DETECTED	( ND )
17-046-36	ND	NONE DETECTED	( ND )
17-046-44	ND	NONE DETECTED	( ND )
17-046-46	ND	NONE DETECTED	( ND )
17-046-055	ND	NONE DETECTED	( ND )

### MAIN BUILDING

ALL POD AREAS, MULTI-PURPOSE ROOM, HALLWAY TO KITCHEN AND BOILER ROOM, KITCHEN, STAFF ROOM, PRODUCTION ROOM, STORAGE OF MULTI-1, SUPPLY ROOM AND NURSES ROOM

VINYL FLOOR TILE MASTIC

5,310 SF

09/07/2005	MASTIC/adhesive FOR 12"X12" BEIGE VINYL FLOOR TILE. This Material is in good condition as of this date.
08/23/2006	Material re-assessed. Apparent New Material identified by the AHERA Accredited Inspector. This Material is unchanged as of this date.
09/07/2010	Location Description changed from ALL POD AREAS, MULTI-PURPOSE ROOM, HALLWAY TO KITCHEN AND BOILER ROOM, KITCHEN, AND STAFF ROOM to ALL POD AREAS, MULTI-PURPOSE ROOM, HALLWAY TO KITCHEN AND BOILER ROOM, KITCHEN, STAFF ROOM, PRODUCTION ROOM, AND STORAGE OF MULTI-3. No other changes as of this date.
10/08/2012	Damage: <5% Physical Damage - in the form of Classroom B6, 1 cracked Tile; Classroom C7, 1 cracked Tile; Classroom C9, 3 cracked Tiles; and Classroom E13, 2 cracked Tiles. Also, Pod E has 2 Tiles observed with holes on Floor and Mastic/Adhesive is exposed. Tiles are multi-colored (White, Beige, and Yellow). No other changes as of this date.
09/23/2013	This Material is in FAIR condition as of this date.
03/06/2014	Location changed from ALL POD AREAS, MULTI-PURPOSE ROOM, HALLWAY TO KITCHEN AND BOILER ROOM, KITCHEN, STAFF ROOM, PRODUCTION ROOM, AND STORAGE OF MULTI-1 to ALL POD AREAS, MULTI-PURPOSE ROOM, HALLWAY TO KITCHEN AND BOILER ROOM, KITCHEN, STAFF ROOM, PRODUCTION ROOM, STORAGE OF MULTI-1, SUPPLY ROOM AND NURSES ROOM. Quantity changed from 5,100 SF to 5,310 SF. No other changes as of this date.
09/16/2015	Damage partially repaired. Classroom 9's Damages have been repaired. No other changes as of this date.
09/14/2016	Additional Damage observed. A Pod Workroom has 1 broken Tile exposing Mastic/Adhesive. No other changes as of this date.

# SURVEY REPORT FOR

## MAJESTIC WAY ELEMENTARY SCHOOL

**BUILDING NAME**

**LOCATION**

**MATERIAL TYPE**

**QTY (APPROXIMATE)**

**COMMENTS**

SAMPLE NO.	ASBESTOS CONTENT	ASBESTOS NAME	ASBESTOS CODE
03/09/2017	Sample 17-046-02 collected from Pod F, Exploratory, Black Mastic for 12"x12" White Vinyl Floor Tile. Sample 17-046-06 collected from Pod F, Classroom A, Mastic/Underlayment for 12"x12" White Vinyl Floor Tile. Sample 17-046-08 collected from Pod E, Exploratory, Black Adhesive for 12"x12" White Vinyl Floor Tile. Sample 17-046-11 collected from Pod E, Classroom A, Black and Yellow Adhesive for 12"x12" White Vinyl Floor Tile. Sample 17-046-14 Pod D, Exploratory, Black Adhesive for 12"x12" White Vinyl Floor Tile. Sample 17-046-17 collected from Pod D, Classroom A, Black Adhesive for 12"x12" White Vinyl Floor Tile. Sample 17-046-20 collected from Pod C, Classroom A, Black Adhesive for 12"x12" White Vinyl Floor Tile. Sample 17-046-21 collected from Pod C, Classroom A, Leveling Compound under 12"x12" White Vinyl Floor Tile. Sample 17-046-24 collected from Pod C, Exploratory, Black Adhesive for 12"x12" White Vinyl Floor Tile. Sample 17-046-27 collected from Pod B, Exploratory, Black Mastic under 12"x12" White Vinyl Floor Tile. Sample 17-046-31 collected from Pod B, Classroom A, Black Adhesive for 12"x12" White Vinyl Floor Tile. Sample 17-046-33 collected from Pod A, Classroom A, Black Adhesive for 12"x12" White Vinyl Floor Tile. Sample 17-046-37 collected from Multi-purpose Room Store Room, Black Adhesive for 12"x12" White Vinyl Floor Tile. Sample 17-046-45 collected from Learning Area 173, Black Adhesive for 12"x12" White Vinyl Floor Tile. Sample 17-046-47 collected from Recreation Office, Black Adhesive for 12"x12" White Vinyl Floor Tile. Sample 17-046-056 collected from Faculty Room, Off-White Adhesive for 12"x12" White Vinyl Floor Tile.		
03/30/2017	Additional Damage Observed. 6 Vinyl Floor Tiles are bubbling and Cracking in Pod A. 4 Vinyl Floor Tiles are bubbling and Cracking in Pod B. 5 Vinyl Floor Tiles are bubbling and Cracking in Pod C. 6 Vinyl Floor Tiles are bubbling and Cracking in Pod D. 7 Vinyl Floor Tiles are bubbling and Cracking in Pod E. 8 Vinyl Floor Tiles are bubbling and Cracking in Pod F. 10 Vinyl Floor Tiles are bubbling and Cracking in MPR. No other changes as of this date.		
08/30/2017	Additional Damage Observed. Pod A as 30 Tiles Cracking. Pods B, C, D, E and F along with Multi-Purpose Room have replaced Tiles with New Material. No other changes as of this date.		
02/15/2018	Repairs Observed. 30 Tiles have been Replace with 12"x12" Beige and Brown Vinyl Floor Tile. Material is in GOOD condition as of this date. No other changes as of this date.		
02/07/2019	This Material is unchanged as of this date.		
08/15/2019	This Material is unchanged as of this date.		
02/03/2020	This Material is unchanged as of this date.		
08/31/2020	This Material is unchanged as of this date.		
02/11/2021	This Material is unchanged as of this date.		
08/12/2021	This Material is unchanged as of this date.		
02/24/2022	This Material is unchanged as of this date.		
08/18/2022	This Material is unchanged as of this date.		
02/16/2023	This Material is unchanged as of this date.		

17-046-02	ND	NONE DETECTED	( ND )
-----------	----	---------------	--------

17-046-06	ND	NONE DETECTED	( ND )
-----------	----	---------------	--------

SF=Sq. Ft, l=Inches, LF=Linear Ft., N=Number, EA=Each

*HazMat Doc. All Rights Reserved.*

14

# HazMat Doc

AHERA Report B - Survey

# SURVEY REPORT FOR

## MAJESTIC WAY ELEMENTARY SCHOOL

BUILDING NAME

LOCATION

MATERIAL TYPE

QTY (APPROXIMATE)

COMMENTS

SAMPLE NO.	ASBESTOS CONTENT	ASBESTOS NAME	ASBESTOS CODE
17-046-06	ND	NONE DETECTED	( ND )
17-046-08	ND	NONE DETECTED	( ND )
			( ND )
17-046-11	ND	NONE DETECTED	( ND )
17-046-14	ND	NONE DETECTED	( ND )
17-046-17	ND	NONE DETECTED	( ND )
17-046-20	ND	NONE DETECTED	( ND )
17-046-21	ND	NONE DETECTED	( ND )
17-046-24	ND	NONE DETECTED	( ND )
17-046-27	ND	NONE DETECTED	( ND )
17-046-31	ND	NONE DETECTED	( ND )
17-046-33	ND	NONE DETECTED	( ND )
17-046-37	ND	NONE DETECTED	( ND )
17-046-45	ND	NONE DETECTED	( ND )
17-046-47	ND	NONE DETECTED	( ND )
17-046-056	ND	NONE DETECTED	( ND )

### MAIN BUILDING

ALL PODS (A, B, C, D, AND E), CLASSROOMS M1, M2, M3, ALL OFFICES AND OFFICES OF PODS, AND LOBBY

VINYL WALL COVER

3,800 SF

09/07/2010	Vinyl Wall Cover, (over Gypsum Wallboard System). This Material is in GOOD condition as of this date.
09/16/2015	Damage observed. Multi-3 has 1 SF of Physical Damage. Material condition changed from GOOD to FAIR overall. Friability changed from Non to Low. No other changes as of this date.
08/30/2017	Repairs Observed. Damages repaired as of this date. Material Condition changed from FAIR to GOOD. Friability changed from Low to Non. No other changes as of this date.
02/07/2019	This Material is unchanged as of this date.
08/15/2019	This Material is unchanged as of this date.
02/03/2020	This Material is unchanged as of this date.
08/31/2020	This Material is unchanged as of this date.
02/11/2021	This Material is unchanged as of this date.
08/12/2021	This Material is unchanged as of this date.
02/24/2022	This Material is unchanged as of this date.

# SURVEY REPORT FOR

## MAJESTIC WAY ELEMENTARY SCHOOL

BUILDING NAME

LOCATION

MATERIAL TYPE

QTY (APPROXIMATE)

COMMENTS

SAMPLE NO.	ASBESTOS CONTENT	ASBESTOS NAME	ASBESTOS CODE
------------	------------------	---------------	---------------

08/18/2022 This Material is unchanged as of this date.

02/16/2023 This Material is unchanged as of this date.

10-174AAA	ASSUMED	NO SAMPLE	( NS )
-----------	---------	-----------	--------

### MAIN BUILDING

ALL PODS (A, B, C, D, AND E), CLASSROOMS M1, M2, M3, ALL OFFICES AND OFFICES OF PODS, AND LOBBY

VINYL WALL COVER MASTIC

3,800 SF

09/07/2010 Mastic/Adhesive for Vinyl Wall Cover, (over Gypsum Wallboard System). This Material is in GOOD condition as of this date.

09/16/2015 Damage observed. Multi-3 has 1 SF of Physical Damage. Material condition changed from GOOD to FAIR overall. Friability changed from Non to Low. No other changes as of this date.

08/30/2017 Repairs Observed. Damages repaired as of this date. Material Condition changed from FAIR to GOOD. Friability changed from Low to Non. No other changes as of this date.

02/07/2019 This Material is unchanged as of this date.

08/15/2019 This Material is unchanged as of this date.

02/03/2020 This Material is unchanged as of this date.

08/31/2020 This Material is unchanged as of this date.

02/11/2021 This Material is unchanged as of this date.

08/12/2021 This Material is unchanged as of this date.

02/24/2022 This Material is unchanged as of this date.

08/18/2022 This Material is unchanged as of this date.

02/16/2023 This Material is unchanged as of this date.

10-174AAA	ASSUMED	NO SAMPLE	( NS )
-----------	---------	-----------	--------

### MAIN BUILDING

ALL PODS AND CLASSROOMS

PRESSED WOOD WALL PANEL

6,400 SF

09/07/2010 4'x8' Pressed Wood Wall Panel with Vinyl Wall Cover, (over Gypsum Wallboard System). This Material is in GOOD condition as of this date.

02/07/2019 This Material is unchanged as of this date.

SF= Sq. Ft, I=Inches, LF=Linear Ft., N=Number, EA=Each

*HazMat Doc. All Rights Reserved.*

# SURVEY REPORT FOR

## MAJESTIC WAY ELEMENTARY SCHOOL

BUILDING NAME

LOCATION

MATERIAL TYPE

QTY (APPROXIMATE)

COMMENTS

SAMPLE NO.	ASBESTOS CONTENT	ASBESTOS NAME	ASBESTOS CODE
08/15/2019	This Material is unchanged as of this date.		
02/03/2020	This Material is unchanged as of this date.		
08/31/2020	This Material is unchanged as of this date.		
02/11/2021	This Material is unchanged as of this date.		
08/12/2021	This Material is unchanged as of this date.		
02/24/2022	This Material is unchanged as of this date.		
08/18/2022	This Material is unchanged as of this date.		
02/16/2023	This Material is unchanged as of this date.		
10-174AAA	ASSUMED	NO SAMPLE	( NS )

### MAIN BUILDING

ALL PODS AND CLASSROOMS

PRESSED WOOD WALL PANEL MASTIC

6,400 SF

09/07/2010	Mastic/Adhesive for 4'x8' Pressed Wood Wall Panel with Vinyl Wall Cover, (over Gypsum Wallboard System). This Material is in GOOD condition as of this date.
02/07/2019	This Material is unchanged as of this date.
08/15/2019	This Material is unchanged as of this date.
02/03/2020	This Material is unchanged as of this date.
08/31/2020	This Material is unchanged as of this date.
02/11/2021	This Material is unchanged as of this date.
08/12/2021	This Material is unchanged as of this date.
02/24/2022	This Material is unchanged as of this date.
08/18/2022	This Material is unchanged as of this date.
02/16/2023	This Material is unchanged as of this date.

10-174AAA	ASSUMED	NO SAMPLE	( NS )
-----------	---------	-----------	--------

# SURVEY REPORT FOR

## MAJESTIC WAY ELEMENTARY SCHOOL

BUILDING NAME

LOCATION

MATERIAL TYPE

QTY (APPROXIMATE)

COMMENTS

SAMPLE NO.	ASBESTOS CONTENT	ASBESTOS NAME	ASBESTOS CODE
------------	------------------	---------------	---------------

### MAIN BUILDING

ALL PODS AND CLASSROOMS

VINYL WALL COVER

6,400 SF

09/07/2010	Vinyl Wall Cover, (on 4'x8' Pressed Wood Wall Panel over Gypsum Wallboard System). This Material is in GOOD condition as of this date.		
09/23/2013	Friability has changed from Low to Non.		
02/07/2019	This Material is unchanged as of this date.		
08/15/2019	This Material is unchanged as of this date.		
02/03/2020	This Material is unchanged as of this date.		
08/31/2020	This Material is unchanged as of this date.		
02/11/2021	This Material is unchanged as of this date.		
08/12/2021	This Material is unchanged as of this date.		
02/24/2022	This Material is unchanged as of this date.		
08/18/2022	This Material is unchanged as of this date.		
02/16/2023	This Material is unchanged as of this date.		

10-174AAA	ASSUMED	NO SAMPLE	( NS )
-----------	---------	-----------	--------

### MAIN BUILDING

ALL PODS AND CLASSROOMS

VINYL WALL COVER MASTIC

6,400 SF

09/07/2010	Mastic/Adhesive for Vinyl Wall Cover, (on 4'x8' Pressed Wood Wall Panel over Gypsum Wallboard System). This Material is in GOOD condition as of this date.		
09/23/2013	Friability has changed from Low to Non.		
08/28/2014	Material re-assessed. Friability changed from Low to Non. No other changes as of this date.		
02/07/2019	This Material is unchanged as of this date.		
08/15/2019	This Material is unchanged as of this date.		
02/03/2020	This Material is unchanged as of this date.		
08/31/2020	This Material is unchanged as of this date.		

# SURVEY REPORT FOR

## MAJESTIC WAY ELEMENTARY SCHOOL

**BUILDING NAME**

**LOCATION**

**MATERIAL TYPE**

**QTY (APPROXIMATE)**

**COMMENTS**

SAMPLE NO.	ASBESTOS CONTENT	ASBESTOS NAME	ASBESTOS CODE
02/11/2021	This Material is unchanged as of this date.		
08/12/2021	This Material is unchanged as of this date.		
02/24/2022	This Material is unchanged as of this date.		
08/18/2022	This Material is unchanged as of this date.		
02/16/2023	This Material is unchanged as of this date.		
10-174AAA	ASSUMED	NO SAMPLE	( NS )

### MAIN BUILDING

ALL STORAGE ROOMS, ALL RESTROOMS, UTILITY ROOMS, POD AREAS, HALLWAYS, STAGE, MULTI-PURPOSE ROOM, KITCHEN, PLENUM,

SMOOTH WALL MISCELLANEOUS

17,490 SF

09/07/2005	GYPSUM WALLBOARD SYSTEM, WALLS AND CEILINGS. This Material is in good condition as of this date.		
09/08/2009	Damage: <5% Physical Damage in the form of cuts, holes and gouging observed in various locations. Material condition changed from GOOD to FAIR overall as of this date. Friability changed from Non-Friable to Friable to reflect this change.		
03/08/2010	Location Description now includes: EXTERIOR CLOSETS OF EACH POD (A-F). Quantity changed from 17,060 SF to 17,490 SF.		
09/23/2013	Friability has changed from Moderate to Low.		
03/06/2014	Friability has changed from Low to Moderate.		
03/18/2016	Additional Damage observed. Damage: 1 SF of Paint, Skim Coat, and Joint Tape are peeling on Ceiling. No other changes as of this date.		
02/07/2019	This Material is unchanged as of this date.		
08/15/2019	This Material is unchanged as of this date.		
02/03/2020	This Material is unchanged as of this date.		
08/31/2020	Additional Damage Observed. <5% Physical Damage in the form of 10 SF of Peeling and 4 SF of Holes on West Wall of Boiler Room. Material remains in FAIR condition overall. No other changes as of this date.		
02/11/2021	Additional Damage Observed. <5% Physical Damage in th form of 1 SF of Broken Edges on Soffit of D-Pod. Material remains in FAIR condition overall. No other changes as of this date.		
08/12/2021	This Material is unchanged as of this date.		
02/24/2022	This Material is unchanged as of this date.		

SF= Sq. Ft, l=Inches, LF=Linear Ft., N=Number, EA=Each

*HazMat Doc. All Rights Reserved.*



# SURVEY REPORT FOR

## MAJESTIC WAY ELEMENTARY SCHOOL

BUILDING NAME

LOCATION

MATERIAL TYPE

QTY (APPROXIMATE)

COMMENTS

SAMPLE NO.	ASBESTOS CONTENT	ASBESTOS NAME	ASBESTOS CODE
------------	------------------	---------------	---------------

08/18/2022 This Material is unchanged as of this date.

02/16/2023 This Material is unchanged as of this date.

05-212AAA	ASSUMED	NO SAMPLE	( NS )
-----------	---------	-----------	--------

### MAIN BUILDING

BOILER ROOM

PIPE FITTING INSULATION

1 LF

09/07/2005 PIPE FITTING INSULATION, MUDDERED JOINT, 6 FITTINGS VISIBLE. MORE FITTINGS MAY EXIST ABOVE CEILING OR INSIDE WALL CAVITIES. This Material is in good condition as of this date.

11/07/2007 Material Removed from all visible locations as of this date. Material Quantity changed from 6 LF to 1 LF. Recommendation changed to reflect this fact.

02/07/2019 This Material is unchanged as of this date.

08/15/2019 This Material is unchanged as of this date.

02/03/2020 This Material is unchanged as of this date.

08/31/2020 This Material is unchanged as of this date.

02/11/2021 This Material is unchanged as of this date.

08/12/2021 This Material is unchanged as of this date.

02/24/2022 This Material is unchanged as of this date.

08/18/2022 This Material is unchanged as of this date.

02/16/2023 This Material is unchanged as of this date.

05-212AAA	ASSUMED	NO SAMPLE	( NS )
-----------	---------	-----------	--------

### MAIN BUILDING

CLASSROOMS, MULTI-2, MULTI-3, AND STAGE HALLWAY

SUSPENDED CEILING TILE

16,450 SF

09/07/2005 2'X4' White with a pitted mark form pattern SUSPENDED CEILING TILE. This Material is in good condition as of this date. (Original entry updated 03/18/15).

10/16/2008 Classroom 8 has 10 Tiles Water Stained. A-1 has 1 Tile Water Stained. No other changes as of this date.

09/08/2009 Material remains in <10% Water Damage and in FAIR condition overall. Additional Damage observed in the form of 1 Tile is Water stained in Classroom C8. No other changes as of this date.

SF=Sq. Ft, I=Inches, LF=Linear Ft., N=Number, EA=Each

*HazMat Doc. All Rights Reserved.*

20

**HazMat Doc**

AHERA Report B - Survey

# SURVEY REPORT FOR

## MAJESTIC WAY ELEMENTARY SCHOOL

**BUILDING NAME**

**LOCATION**

**MATERIAL TYPE**

**QTY (APPROXIMATE)**

**COMMENTS**

SAMPLE NO.	ASBESTOS CONTENT	ASBESTOS NAME	ASBESTOS CODE
03/08/2010	Material Re-Assessed. Repairs have been made in Classroom A1. Additional Damages have been observed in Classroom C8 and have extended to 2 Tiles with Water Damage. No other changes as of this date.		
09/07/2010	Damages Re-Assessed. Additional Damage: <5% Physical Damage in the form of Classroom B5 has 1 Tile broken. Also, Classroom F16 has 5 Tiles Water Damaged. No other changes as of this date.		
11/28/2011	Additional Damage observed - in the form of Multipurpose Room #1 has 1 Tile broken; Multipurpose Room #2 has Water Damage. Also, Classroom D11 has 1 Tile with Water stains. No other changes as of this date.		
03/06/2014	5 Tiles Water Damaged in Classroom F17. No other changes as of this date.		
03/18/2015	Tiles are White with a pitted mark form pattern. Location changed from ALL CLASSROOMS to CLASSROOMS, MULTI-2, MULTI-3, AND STAGE HALLWAY. Quantity changed from 15,450 SF to 16,450 SF. Original Entry updated. No other changes as of this date.		
09/16/2015	Damage Re-Assessed. Additional Damage found: Room A1 has 2 Tiles Water Damaged. Damage partially repaired. In Room D11; previous Damages Repaired. Damage noted on 11/28/11 in Multipurpose Room #1 of 1 Tile broken is incorrect information, Material does not exist in room.		
09/14/2016	Additional Damage observed. Room D11 has 1 Tile with Water Damage, and Multi-purpose Hall by Stage has 1 broken Tile. No other changes as of this date.		
03/30/2017	Additional Damage Observed. Hall by the Stage has 2 Tiles have Water Damage and 1 Tile is Missing. No other changes as of this date.		
08/30/2017	Additional Damage Observed. Multi 3 has 5 Tiles with Water Damage. Repairs Observed in Room D11. No other changes as of this date.		
08/09/2018	Additional Damage Observed. Hall by the Stage has 1 Tile Broken. No other changes as of this date.		
02/07/2019	This Material is unchanged as of this date.		
08/15/2019	This Material is unchanged as of this date.		
02/03/2020	This Material is unchanged as of this date.		
08/31/2020	This Material is unchanged as of this date.		
02/11/2021	This Material is unchanged as of this date.		
08/12/2021	This Material is unchanged as of this date.		
02/24/2022	This Material is unchanged as of this date.		
08/18/2022	This Material is unchanged as of this date.		
02/16/2023	This Material is unchanged as of this date.		

05-212AAA

ASSUMED

NO SAMPLE

( NS )

# SURVEY REPORT FOR

## MAJESTIC WAY ELEMENTARY SCHOOL

**BUILDING NAME**

**LOCATION**

**MATERIAL TYPE**

**QTY (APPROXIMATE)**

**COMMENTS**

SAMPLE NO.	ASBESTOS CONTENT	ASBESTOS NAME	ASBESTOS CODE
------------	------------------	---------------	---------------

### MAIN BUILDING

ENTIRE BUILDING

BASEBOARD MASTIC

2,735 LF

09/07/2005	MASTIC/adhesive FOR 4" AND 6" BROWN, BLACK AND GREY BASEBOARDS. This Material is in good condition as of this date.		
11/07/2007	Material Re-Assessed. Damage: <5% Physical Damage - due to approximately 3 LF exposed Mastic/Adhesive in Utility Room of Classroom Multi #1. Friability changed from Non-Friable to Friable to reflect this fact. Material condition changed from GOOD to FAIR overall. No other changes as of this date.		
05/11/2009	4 LF of Baseboard is loose in the Electrical Closet of Pod D. Mastic/Adhesive is exposed in the Closet outside of the Multi-Purpose Room (Traffic Control Closet). No other changes as of this date.		
09/08/2009	Additional Damage observed in the form of approx. 10 LF of Baseboard is missing in Storage Room located outside the Multipurpose Room. No other changes as of this date.		
04/01/2013	Additional Damage - in the form of approximately 20 LF of 4" Gray Baseboard has been Damaged in Hallway to Staff Room and Restrooms, due to cuts and loose material. No other changes as of this date.		
03/18/2015	Exposed Mastic/Adhesive is Brown. No other changes as of this date.		
09/16/2015	Additional Damage observed. A-Corridor has 1 LF of Baseboard missing and Mastic/Adhesive is exposed. No other change as of this date.		
09/14/2016	Additional Damage observed. Classroom A2 has 1 LF of Baseboard loose. Damage in Pod D has increased to 4 LF of Baseboard missing; and 6 LF of Baseboard is loose. Damage in Storage Room outside of Multi-purpose Room (Safety Patrol) has increased to 20 LF of Baseboard missing exposing Mastic/Adhesive. No other changes as of this date.		
03/09/2017	Sample 17-046-03 collected from Pod F, Exploratory, White Mastic for 6" Grey Baseboard. Sample 17-046-09 collected from Pod E, Exploratory, White Adhesive for 6" Grey Baseboard. Sample 17-046-15 collected from Pod D, Exploratory, White Adhesive for 6" Grey Baseboard. Sample 17-046-25 collected from Pod C, Exploratory, White Adhesive for 6" Grey Baseboard. Sample 17-046-28 collected from Pod B, Exploratory, White Adhesive for 6" Grey Baseboard. Sample 17-046-35 collected from Pod A, Classroom A, White Adhesive for 6" Grey Baseboard. Sample 17-046-38 collected from Multi-Purpose Room Store Room, White Adhesive for 6" Grey Baseboard. Sample 17-046-39 collected from Multi-Purpose Room Store Room, Brown Adhesive behind White Baseboard Adhesive. Sample 17-046-41 collected from Music Room 169, White Adhesive for 6" Grey Baseboard. Sample 17-046-48 collected from Recreation Office, White Adhesive for 6" Grey Baseboard. Sample 17-046-49 collected from Music Room (on Stage), White Adhesive for 6" Grey Baseboard. Sample 17-046-52 Animals 142, Beige and Brown Mastic for 6" Black Baseboard. Sample 17-046-054 collected from Hallway (to Pod D), White and Brown Mastic for 6" Black Baseboard. Sample 17-046-057 collected from Faculty Room, Off-White Mastic for 6" Grey Baseboard. Sample 17-046-058 collected from Reception/Clerical, Off-White Mastic for 6" Black Baseboard.		
02/07/2019	This Material is unchanged as of this date.		
08/15/2019	This Material is unchanged as of this date.		
02/03/2020	This Material is unchanged as of this date.		

# SURVEY REPORT FOR

## MAJESTIC WAY ELEMENTARY SCHOOL

BUILDING NAME

LOCATION

MATERIAL TYPE

QTY (APPROXIMATE)

COMMENTS

SAMPLE NO.	ASBESTOS CONTENT	ASBESTOS NAME	ASBESTOS CODE
------------	------------------	---------------	---------------

08/31/2020 This Material is unchanged as of this date.

02/11/2021 This Material is unchanged as of this date.

08/12/2021 This Material is unchanged as of this date.

02/24/2022 This Material is unchanged as of this date.

08/18/2022 This Material is unchanged as of this date.

02/16/2023 This Material is unchanged as of this date.

17-046-03	ND	NONE DETECTED	( ND )
17-046-09	ND	NONE DETECTED	( ND )
17-046-15	ND	NONE DETECTED	( ND )
17-046-25	ND	NONE DETECTED	( ND )
17-046-35	ND	NONE DETECTED	( ND )
17-046-38	ND	NONE DETECTED	( ND )
17-046-39	<1	CHRYSTILE	( CH )
17-046-41	ND	NONE DETECTED	( ND )
17-046-48	ND	NONE DETECTED	( ND )
17-046-49	ND	NONE DETECTED	( ND )
17-046-52	ND	NONE DETECTED	( ND )
17-046-52	ND	NONE DETECTED	( ND )
17-046-57	ND	NONE DETECTED	( ND )
17-046-58	ND	NONE DETECTED	( ND )
17-046-28	ND	NONE DETECTED	( ND )
17-046-54	ND	NONE DETECTED	( ND )
17-046-54	ND	NONE DETECTED	( ND )

### MAIN BUILDING

FLEX, BLE INSTRUCTIONAL SPACE

BASEBOARD MASTIC

160 SF

02/07/2019 Mastic/Adhesive for 4" Black Baseboard. This Material is in GOOD condition as of this date.

08/15/2019 This Material is unchanged as of this date.

02/03/2020 This Material is unchanged as of this date.

08/31/2020 This Material is unchanged as of this date.

# SURVEY REPORT FOR

## MAJESTIC WAY ELEMENTARY SCHOOL

**BUILDING NAME**

**LOCATION**

**MATERIAL TYPE**

**QTY (APPROXIMATE)**

**COMMENTS**

SAMPLE NO.	ASBESTOS CONTENT	ASBESTOS NAME	ASBESTOS CODE
------------	------------------	---------------	---------------

02/11/2021 This Material is unchanged as of this date.

08/12/2021 This Material is unchanged as of this date.

02/24/2022 This Material is unchanged as of this date.

08/18/2022 This Material is unchanged as of this date.

02/16/2023 This Material is unchanged as of this date.

19-011AAA	NEW	NO SAMPLE	( NS )
-----------	-----	-----------	--------

### MAIN BUILDING

FLEX, BLE INSTRUCTIONAL SPACE

SUSPENDED CEILING TILE

1,800 SF

02/07/2019 2'x4' Suspended Ceiling Tile. This Material is in GOOD condition as of this date.

08/15/2019 This Material is unchanged as of this date.

02/03/2020 This Material is unchanged as of this date.

08/31/2020 This Material is unchanged as of this date.

02/11/2021 This Material is unchanged as of this date.

08/12/2021 This Material is unchanged as of this date.

02/24/2022 This Material is unchanged as of this date.

08/18/2022 This Material is unchanged as of this date.

02/16/2023 This Material is unchanged as of this date.

19-011AAA	NEW	NO SAMPLE	( NS )
-----------	-----	-----------	--------

### MAIN BUILDING

FLEX, BLE INSTRUCTIONAL SPACE

VINYL SHEETING

1,800 SF

02/07/2019 1'x2' Multi-Colored Vinyl Floor Sheeting. This Material is in GOOD condition as of this date.

08/15/2019 This Material is unchanged as of this date.

02/03/2020 This Material is unchanged as of this date.

# SURVEY REPORT FOR

## MAJESTIC WAY ELEMENTARY SCHOOL

BUILDING NAME

LOCATION

MATERIAL TYPE

QTY (APPROXIMATE)

COMMENTS

SAMPLE NO.	ASBESTOS CONTENT	ASBESTOS NAME	ASBESTOS CODE
------------	------------------	---------------	---------------

08/31/2020 This Material is unchanged as of this date.

02/11/2021 This Material is unchanged as of this date.

08/12/2021 This Material is unchanged as of this date.

02/24/2022 This Material is unchanged as of this date.

08/18/2022 This Material is unchanged as of this date.

02/16/2023 This Material is unchanged as of this date.

19-011AAA	NEW	NO SAMPLE	( NS )
-----------	-----	-----------	--------

### MAIN BUILDING

FLEX, BLE INSTRUCTIONAL SPACE

VINYL SHEETING BACKING PAPER/MASTIC

1,800 SF

02/07/2019 Backing Paper/Adhesive for 1'x2' Multi-Colored Vinyl Floor Sheeting. This Material is in GOOD condition as of this date.

08/15/2019 This Material is unchanged as of this date.

02/03/2020 This Material is unchanged as of this date.

08/31/2020 This Material is unchanged as of this date.

02/11/2021 This Material is unchanged as of this date.

08/12/2021 This Material is unchanged as of this date.

02/24/2022 This Material is unchanged as of this date.

08/18/2022 This Material is unchanged as of this date.

02/16/2023 This Material is unchanged as of this date.

19-011AAA	NEW	NO SAMPLE	( NS )
-----------	-----	-----------	--------

### MAIN BUILDING

LIBRARY, HALLWAYS TO LIBRARY, OFFICES, FACULTY ROOM, AND WORK ROOM

SUSPENDED CEILING TILE

5,200 SF

09/07/2005 2'X2' SUSPENDED CEILING TILE. Tiles are White with a Spray-on texture pattern. Some replacement Tiles are White with a pitted mark form pattern. This Material is in good condition as of this date. (Original entry updated 03/18/15.)

# SURVEY REPORT FOR

## MAJESTIC WAY ELEMENTARY SCHOOL

**BUILDING NAME**

**LOCATION**

**MATERIAL TYPE**

**QTY (APPROXIMATE)**

**COMMENTS**

SAMPLE NO.	ASBESTOS CONTENT	ASBESTOS NAME	ASBESTOS CODE
05/11/2009	22 Tiles are degraded and moisture damaged in the Library. This Material is in FAIR condition. No other changes as of this date.		
09/08/2009	Material remains in <10% Water Damage. This Material is unchanged as of this date.		
03/08/2010	Material Condition Re-Assessed. Damages repaired as of this date. Material Condition changed from FAIR to GOOD. No other changes as of this date.		
11/28/2011	Damage: <10% Water Damage - in the form of Corridor to F Pod has 3 Tiles Water Damaged, and Room F16 has 5 Tiles Water Damaged. Material condition changed from GOOD to FAIR overall as of this date.		
04/01/2013	Additional Damage: <5% Physical Damage - in the form of 1/2 a Tile is missing and several Tiles are gouged in south area of Hallway to Stage. Also, approximately 10-12 Tiles are Water Damaged in Library, due to water and moisture damage. No other changes as of this date.		
03/18/2015	Material re-assessed. Tiles are White with a Spray-on texture pattern. Some replacement Tiles are White with a pitted mark form pattern. Original entry updated. Location changed from LIBRARY, AND HALLWAYS TO OFFICES to LIBRARY, HALLWAYS TO LIBRARY, OFFICES, FACULTY ROOM, AND WORK ROOM. Quantity changed from 3,000 SF to 5,200 SF. No other changes as of this date.		
09/16/2015	Additional Damages observed. Principal's Office has 1 Tile Water Damaged, Reception Area has 1 Tile Water Damaged, Staff Lounge has 5 Tiles Water Damaged, Hallway Between A-Pod and Offices has 2 Tiles Physically Damaged, Pod-B Office has 1 Tile Physically Damaged, Hallway Between B and C Pods has 4 Tiles Water Damaged, Hallway Between D-Pod and B-Pod has 6 Tiles Water Damaged and 3 Tiles Physically Damaged, Pod-F Broadcast Booth has 1 Tile Water Damaged and Pod-F Workroom has 1 Tile Water Damaged. No other changes as of this date.		
08/30/2017	Material Re-assessed. Water Damaged Tile now missing. Damages in Hallways Replaced and Painted over. Tiles in Staff Lounge and Hallway between A-Pod have been replaced. No other changes as of this date.		
02/07/2019	This Material is unchanged as of this date.		
08/15/2019	This Material is unchanged as of this date.		
02/03/2020	This Material is unchanged as of this date.		
08/31/2020	This Material is unchanged as of this date.		
02/11/2021	Additional Damage Observed. <5% Physical Damage in th form of 2 Tiles with Cracks in Hallway between E-Pod and Library. Material remains in FAIR condition overall. No other changes as of this date.		
08/12/2021	This Material is unchanged as of this date.		
02/24/2022	This Material is unchanged as of this date.		
02/16/2023	This Material is unchanged as of this date.		
05-212AAA	ASSUMED	NO SAMPLE	( NS )

# SURVEY REPORT FOR

## MAJESTIC WAY ELEMENTARY SCHOOL

BUILDING NAME

LOCATION

MATERIAL TYPE

QTY (APPROXIMATE)

COMMENTS

SAMPLE NO.	ASBESTOS CONTENT	ASBESTOS NAME	ASBESTOS CODE
------------	------------------	---------------	---------------

### MAIN BUILDING

MULTI-PURPOSE AREA, LIBRARY AREA, PODS B-F

SEALANT

03/21/2017	Sealant for Windows and Door Light Panels. This Material is in GOOD condition as of this date.
03/21/2017	Sample 17-047-01 collected from Multi-Purpose Area Sealant for Clerestory Window, North Side. Sample 17-047-02 collected from Multi-Purpose Area Sealant for Clerestory Window, South West Side. Sample 17-047-03 collected from Library Area, Sealant for Clerestory Window, South Side. Sample 17-047-04 collected from Library Area, Sealant for Clerestory Window, North Side. Sample 17-047-05 collected from Library Area, Sealant for Clerestory Window, West Side. Sample 17-047-06 collected from Multi-Use Area, Sealant for Transform Window. Sample 17-047-07 collected from B and C Pod Entryway, Sealant for Side Light Panel. Sample 17-047-08 collected from C Pod, Sealant for Door Light Panel. Sample 17-047-09 collected from D and E Pod Entryway, Sealant for Side Light Panel. Sample 17-047-10 collected from F Pod Entryway, Sealant for Side Light Panel. Sample 17-047-11 collected from Classroom F16, Sealant for Door Light Panel.
02/07/2019	This Material is unchanged as of this date.
08/15/2019	This Material is unchanged as of this date.
02/03/2020	This Material is unchanged as of this date.
08/31/2020	This Material is unchanged as of this date.
02/11/2021	This Material is unchanged as of this date.
08/12/2021	This Material is unchanged as of this date.
02/24/2022	This Material is unchanged as of this date.
08/18/2022	This Material is unchanged as of this date.
02/16/2023	This Material is unchanged as of this date.

17-047-01	ND	NONE DETECTED	( ND )
17-047-02	ND	NONE DETECTED	( ND )
17-047-03	ND	NONE DETECTED	( ND )
17-047-04	ND	NONE DETECTED	( ND )
17-047-05	ND	NONE DETECTED	( ND )
17-047-06	ND	NONE DETECTED	( ND )
17-047-07	ND	NONE DETECTED	( ND )
17-047-08	ND	NONE DETECTED	( ND )
17-047-09	ND	NONE DETECTED	( ND )
17-047-10	ND	NONE DETECTED	( ND )
17-047-11	ND	NONE DETECTED	( ND )

SF=Sq. Ft, I=Inches, LF=Linear Ft., N=Number, EA=Each

HazMat Doc. All Rights Reserved.



# SURVEY REPORT FOR

## MAJESTIC WAY ELEMENTARY SCHOOL

BUILDING NAME

LOCATION

MATERIAL TYPE

QTY (APPROXIMATE)

COMMENTS

SAMPLE NO.	ASBESTOS CONTENT	ASBESTOS NAME	ASBESTOS CODE
------------	------------------	---------------	---------------

### MAIN BUILDING

MULTI-PURPOSE ROOM STAGE

VINYL WALL COVER

300 SF

05/11/2009 Orange Vinyl Wall Cover on Accordion Wall. This Material is in GOOD condition as of this date.

02/07/2019 This Material is unchanged as of this date.

08/15/2019 This Material is unchanged as of this date.

02/03/2020 This Material is unchanged as of this date.

08/31/2020 This Material is unchanged as of this date.

02/11/2021 This Material is unchanged as of this date.

08/12/2021 This Material is unchanged as of this date.

02/24/2022 This Material is unchanged as of this date.

08/18/2022 This Material is unchanged as of this date.

02/16/2023 This Material is unchanged as of this date.

09-098AAA	ASSUMED	NO SAMPLE	( NS )
-----------	---------	-----------	--------

### MAIN BUILDING

MULTI-PURPOSE ROOM STAGE

VINYL WALL PANEL MASTIC

300 SF

05/11/2009 Mastic/Adhesive for Orange Vinyl Wall Cover on Accordion Wall. This Material is in GOOD condition as of this date.

02/07/2019 This Material is unchanged as of this date.

08/15/2019 This Material is unchanged as of this date.

02/03/2020 This Material is unchanged as of this date.

08/31/2020 This Material is unchanged as of this date.

02/11/2021 This Material is unchanged as of this date.

08/12/2021 This Material is unchanged as of this date.

02/24/2022 This Material is unchanged as of this date.

# SURVEY REPORT FOR

## MAJESTIC WAY ELEMENTARY SCHOOL

BUILDING NAME

LOCATION

MATERIAL TYPE

QTY (APPROXIMATE)

COMMENTS

SAMPLE NO.	ASBESTOS CONTENT	ASBESTOS NAME	ASBESTOS CODE
------------	------------------	---------------	---------------

08/18/2022 This Material is unchanged as of this date.

02/16/2023 This Material is unchanged as of this date.

09-098AAA ASSUMED NO SAMPLE ( NS )

### MAIN BUILDING

PE STORAGE, REC. OFFICE, MOTOR SKILL ROOM, STAGE, STORAGE ROOMS, BOILER ROOM, TRAFFIC ROOM, MULTI-PURPOSE ROOM, CUSTODIAL ROOM, AND MUSIC ROOM

SMOOTH WALL SURFACING

10,530 SF

09/07/2005 SKIM COAT / TEXTURE ON CONCRETE. This Material is in good condition as of this date.

11/07/2007 Material Re-Assessed. Damage: <5% Physical Damage - due to approximately 10 SF of cuts and holes on all Walls of Boiler Room. Material condition changed from GOOD to FAIR overall. No other changes as of this date.

05/11/2009 Additional Damage observed in the form of 1 SF scratched surface in Classroom Multi 1 and 20 SF heat and moisture Damage in the Boiler Room. No other changes as of this date.

09/08/2009 Material remains in <5% Physical Damage and <10% Water Damage. This Material is unchanged as of this date.

03/08/2010 Location Description now includes: EXTERIOR CLOSETS OF EACH POD (A-F). Quantity changed from 10,100 SF to 10,530 SF. No other changes as of this date.

03/30/2017 Additional Damage Observed. Classroom Multi 1 has 8 LF of Damaged Stipped Skim Coat. No other changes as of this date.

08/09/2018 Repairs observed. Damages repaired as of this date. Material Condition changed from FAIR to GOOD. No other changes as of this date.

02/07/2019 This Material is unchanged as of this date.

08/15/2019 This Material is unchanged as of this date.

02/03/2020 This Material is unchanged as of this date.

08/31/2020 Additional Damage Observed. <5% Physical Damage in the form of 1 SF of Peeling on North Wall of Room Multi-1. Material remains in FAIR condition overall. No other changes as of this date.

02/11/2021 This Material is unchanged as of this date.

08/12/2021 This Material is unchanged as of this date.

02/24/2022 This Material is unchanged as of this date.

08/18/2022 This Material is unchanged as of this date.

SF= Sq. Ft, I=Inches, LF=Linear Ft., N=Number, EA=Each

HazMat Doc. All Rights Reserved.

# SURVEY REPORT FOR

## MAJESTIC WAY ELEMENTARY SCHOOL

<b>BUILDING NAME</b>	
<b>LOCATION</b>	
<b>MATERIAL TYPE</b>	<b>QTY (APPROXIMATE)</b>
<b>COMMENTS</b>	

SAMPLE NO.	ASBESTOS CONTENT	ASBESTOS NAME	ASBESTOS CODE
------------	------------------	---------------	---------------

02/16/2023 This Material is unchanged as of this date.

05-212AAA	ASSUMED	NO SAMPLE	( NS )
-----------	---------	-----------	--------

### MAIN BUILDING

POD B, C, D, E, F AREA MULTI-PURPOSE ROOM, WORK ROOM, NURSES ROOM, KITCHEN AND STAFF ROOM

VINYL FLOOR TILE 5,100 SF

02/07/2019 12"x12" Multi-Colored Vinyl Floor Tile. This Material is in GOOD condition as of this date.

08/15/2019 This Material is unchanged as of this date.

02/03/2020 This Material is unchanged as of this date.

08/31/2020 This Material is unchanged as of this date.

02/11/2021 This Material is unchanged as of this date.

08/12/2021 This Material is unchanged as of this date.

02/24/2022 This Material is unchanged as of this date.

08/18/2022 This Material is unchanged as of this date.

02/16/2023 Damage Observed. <5% Physical Damage - in the form of 2 Tiles with Cracks and 2 more Tiles with holes in the Kitchen. 2 Tiles with Holes, Gray Mastic Exposed in Multi-Purpose Room. Material condition changed from GOOD to FAIR overall. Friability changed from Non-Friable to Friable. No other changes as of this date.

19-011AAA	NEW	NO SAMPLE	( NS )
-----------	-----	-----------	--------

### MAIN BUILDING

POD B, C, D, E, F AREA MULTI-PURPOSE ROOM, WORK ROOM, NURSES ROOM, KITCHEN AND STAFF ROOM

VINYL FLOOR TILE MASTIC 5,100 SF

02/07/2019 Mastic/Adhesive for 12"x12" Multi-Colored Vinyl Floor Tile. This Material is in GOOD condition as of this date.

08/15/2019 This Material is unchanged as of this date.

02/03/2020 This Material is unchanged as of this date.

08/31/2020 This Material is unchanged as of this date.

02/11/2021 This Material is unchanged as of this date.

# SURVEY REPORT FOR

## MAJESTIC WAY ELEMENTARY SCHOOL

BUILDING NAME

LOCATION

MATERIAL TYPE

QTY (APPROXIMATE)

COMMENTS

SAMPLE NO.	ASBESTOS CONTENT	ASBESTOS NAME	ASBESTOS CODE
------------	------------------	---------------	---------------

08/12/2021	This Material is unchanged as of this date.		
02/24/2022	This Material is unchanged as of this date.		
08/18/2022	This Material is unchanged as of this date.		
02/16/2023	Damage Observed. <5% Physical Damage - in the form of 2 Tiles with Cracks and 2 more Tiles with holes in the Kitchen. 2 Tiles with Holes, Gray Mastic Exposed in Multi-Purpose Room. Material condition changed from GOOD to FAIR overall. Friability changed from Non-Friable to Friable. No other changes as of this date.		

19-011AAA	NEW	NO SAMPLE	( NS )
-----------	-----	-----------	--------

### MAIN BUILDING

PODS A-F, AND EXTERIOR COURTYARD

SINK UNDERCOATING

30 SF

03/08/2010	Grey Thermal Undercoating on Sink. (6 EA Sinks). (Material is not located inside any cabinet or countertops). This Material is in GOOD condition as of this date. (Original Entry updated on 11/28/11.)		
11/28/2011	Thermal Undercoating is Grey. Original entry updated. No other changes as of this date.		
02/07/2019	This Material is unchanged as of this date.		
08/15/2019	This Material is unchanged as of this date.		
02/03/2020	This Material is unchanged as of this date.		
08/31/2020	This Material is unchanged as of this date.		
02/11/2021	This Material is unchanged as of this date.		
08/12/2021	This Material is unchanged as of this date.		
02/24/2022	This Material is unchanged as of this date.		
08/18/2022	This Material is unchanged as of this date.		
02/16/2023	This Material is unchanged as of this date.		

10-052AAA	ASSUMED	NO SAMPLE	( NS )
-----------	---------	-----------	--------

### MAIN BUILDING

RESTROOMS AND DRINKING FOUNTAIN WALL

MORTAR MISCELLANEOUS

2,800 SF

10/16/2008	Grout for 4"x4" Multi-Colored Wall Tiles. This Material is in GOOD condition as of this date.		
------------	---	--	--

SF=Sq. Ft, I=Inches, LF=Linear Ft., N=Number, EA=Each

*HazMat Doc. All Rights Reserved.*

# SURVEY REPORT FOR

## MAJESTIC WAY ELEMENTARY SCHOOL

BUILDING NAME

LOCATION

MATERIAL TYPE

QTY (APPROXIMATE)

COMMENTS

SAMPLE NO.	ASBESTOS CONTENT	ASBESTOS NAME	ASBESTOS CODE
02/07/2019	This Material is unchanged as of this date.		
08/15/2019	This Material is unchanged as of this date.		
02/03/2020	This Material is unchanged as of this date.		
08/31/2020	This Material is unchanged as of this date.		
02/11/2021	This Material is unchanged as of this date.		
08/12/2021	This Material is unchanged as of this date.		
02/24/2022	This Material is unchanged as of this date.		
08/18/2022	This Material is unchanged as of this date.		
02/16/2023	This Material is unchanged as of this date.		
08-241AAA	ASSUMED	NO SAMPLE	( NS )

### MAIN BUILDING

SCHOOL PSYCHOLOGIST OFFICE

CHALK BOARD

16 SF

10/08/2012	Cementitious Chalkboard. (Transite) (1 EA). This Material is in GOOD condition as of this date.		
02/07/2019	This Material is unchanged as of this date.		
08/15/2019	This Material is unchanged as of this date.		
02/03/2020	This Material is unchanged as of this date.		
08/31/2020	This Material is unchanged as of this date.		
02/11/2021	This Material is unchanged as of this date.		
08/12/2021	This Material is unchanged as of this date.		
02/24/2022	This Material is unchanged as of this date.		
08/18/2022	This Material is unchanged as of this date.		
02/16/2023	This Material is unchanged as of this date.		

12-185AAA	ASSUMED	NO SAMPLE	( NS )
-----------	---------	-----------	--------

# SURVEY REPORT FOR

## MAJESTIC WAY ELEMENTARY SCHOOL

**BUILDING NAME**

**LOCATION**

**MATERIAL TYPE**

**QTY (APPROXIMATE)**

**COMMENTS**

SAMPLE NO.	ASBESTOS CONTENT	ASBESTOS NAME	ASBESTOS CODE
------------	------------------	---------------	---------------

### MAIN BUILDING

STUDENTS RESTROOMS (2)

MORTAR MISCELLANEOUS

420 SF

03/08/2010	Grout/Mortar for 4"x4" Multi-Colored Ceramic Wall Tiles. (Apparent New Material identified by the AHERA accredited Inspector.) This Material is in GOOD condition as of this date.
02/07/2019	This Material is unchanged as of this date.
08/15/2019	This Material is unchanged as of this date.
02/03/2020	This Material is unchanged as of this date.
08/31/2020	Damage Observed. <5% Physical Damage in the form of 6 Tiles with Holes in Various Locations in Boys Restroom near Classroom P-1. Material condition changed from GOOD to FAIR overall. Friability updated from Non-Friable to Friable. No other changes as of this date.
02/11/2021	This Material is unchanged as of this date.
08/12/2021	This Material is unchanged as of this date.
02/24/2022	This Material is unchanged as of this date.
08/18/2022	This Material is unchanged as of this date.
02/16/2023	This Material is unchanged as of this date.

**10-052AAA**

**ASSUMED**

**NO SAMPLE**

**( NS )**

### MAIN BUILDING

STUDENTS RESTROOMS (2) AND STAFF RESTROOMS

MORTAR MISCELLANEOUS

790 SF

03/08/2010	Grout/Mortar for 12"x12" Gray Ceramic Floor Tiles. (Apparent New Material identified by the AHERA accredited Inspector.) This Material is in GOOD condition as of this date.
03/06/2014	Location changed from STUDENTS' RESTROOMS (2) to STUDENTS' RESTROOMS (2) AND STAFF RESTROOMS. Quantity changed from 360 SF to 790 SF. No other changes as of this date.
02/07/2019	This Material is unchanged as of this date.
08/15/2019	This Material is unchanged as of this date.
02/03/2020	This Material is unchanged as of this date.
08/31/2020	This Material is unchanged as of this date.

# SURVEY REPORT FOR

## MAJESTIC WAY ELEMENTARY SCHOOL

BUILDING NAME

LOCATION

MATERIAL TYPE

QTY (APPROXIMATE)

COMMENTS

SAMPLE NO.	ASBESTOS CONTENT	ASBESTOS NAME	ASBESTOS CODE
02/11/2021	This Material is unchanged as of this date.		
08/12/2021	This Material is unchanged as of this date.		
02/24/2022	This Material is unchanged as of this date.		
08/18/2022	This Material is unchanged as of this date.		
02/16/2023	This Material is unchanged as of this date.		
10-052AAA	ASSUMED	NO SAMPLE	( NS )

### MAIN BUILDING

#### TRAFFIC PATROL EQUIPMENT CLOSET

CARPET MASTIC

45 SF

05/11/2009	Mastic/Adhesive for Red Carpet. This Material is in GOOD condition as of this date.		
08/09/2018	Damage Observed. <5% Physical Damage <10% Water Damage - in the form of 4 SF Water Stain and Torn Material. Material condition changed from GOOD to FAIR overall. Friability changed from Non-Friable to Friable. No other changes as of this date.		
02/07/2019	This Material is unchanged as of this date.		
08/15/2019	This Material is unchanged as of this date.		
02/03/2020	This Material is unchanged as of this date.		
08/31/2020	This Material is unchanged as of this date.		
02/11/2021	This Material is unchanged as of this date.		
08/12/2021	This Material is unchanged as of this date.		
02/24/2022	This Material is unchanged as of this date.		
08/18/2022	This Material is unchanged as of this date.		
02/16/2023	This Material is unchanged as of this date.		

09-098AAA	ASSUMED	NO SAMPLE	( NS )
-----------	---------	-----------	--------

# SURVEY REPORT FOR

## MAJESTIC WAY ELEMENTARY SCHOOL

**BUILDING NAME**

**LOCATION**

**MATERIAL TYPE**

**QTY (APPROXIMATE)**

**COMMENTS**

SAMPLE NO.	ASBESTOS CONTENT	ASBESTOS NAME	ASBESTOS CODE
------------	------------------	---------------	---------------

### MAIN BUILDING

UTILITY ROOM OF MULTI 1, KITCHEN, BOOK ROOM (BETWEEN BROADCAST BOOTH AND F-POD OFFICE

VINYL FLOOR TILE

40 SF

08/23/2006	12"X12" GOLD WITH BLACK AND BROWN DOTS VINYL FLOOR TILE. Material exists under the Freezer in Kitchen and under Mechanical Equipment (Electrical Units) in Utility Room. This Material is in good condition as of this date.
09/07/2010	Location Description changed from UTILITY ROOM, AND KITCHEN to UTILITY ROOM, KITCHEN, BOOK ROOM (BETWEEN BROADCAST BOOTH AND F-POD OFFICE OF M-3). Quantity changed from 150 SF to 200 SF. No other changes as of this date.
09/23/2013	Friability has changed from Low to Non.
03/06/2014	Location changed from UTILITY ROOM, KITCHEN, BOOK ROOM (BETWEEN BROADCAST BOOTH AND F-POD OFFICE OF M-3) to UTILITY ROOM OF MULTI 1, KITCHEN, BOOK ROOM (BETWEEN BROADCAST BOOTH AND F-POD OFFICE. Quantity changed from 200 SF to 153 SF. No other changes as of this date.
08/30/2017	Damage Observed. <10% Water Damage - in the form of 10 SF of Water Damage in the Kitchen. Material condition changed from GOOD to FAIR overall. Friability changed from Non-Friable to Friable. No other changes as of this date.
02/15/2018	Material Re-assessed. Vinyl Floor Tile Removed. Only 20 SF left in Utility Room of Multi-Purpose Room. 20 SF Remains in Kitchen. Quantity changed form 153 SF to 40 SF. No other chagnes as of this date.
02/07/2019	This Material is unchanged as of this date.
08/15/2019	This Material is unchanged as of this date.
02/03/2020	This Material is unchanged as of this date.
08/31/2020	This Material is unchanged as of this date.
02/11/2021	This Material is unchanged as of this date.
08/12/2021	This Material is unchanged as of this date.
02/24/2022	This Material is unchanged as of this date.
08/18/2022	This Material is unchanged as of this date.
02/16/2023	This Material is unchanged as of this date.

06-223AAA

ASSUMED

NO SAMPLE

( NS )



# SURVEY REPORT FOR

## MAJESTIC WAY ELEMENTARY SCHOOL

<b>BUILDING NAME</b>	
<b>LOCATION</b>	
<b>MATERIAL TYPE</b>	<b>QTY (APPROXIMATE)</b>
<b>COMMENTS</b>	

SAMPLE NO.	ASBESTOS CONTENT	ASBESTOS NAME	ASBESTOS CODE
------------	------------------	---------------	---------------

### MAIN BUILDING

UTILITY ROOM OF MULTI 1, KITCHEN, BOOK ROOM (BETWEEN BROADCAST BOOTH AND F-POD OFFICE

VINYL FLOOR TILE MASTIC

40 SF

08/23/2006	MASTIC/adhesive FOR 12"X12" GOLD WITH BLACK AND BROWN DOTS VINYL FLOOR TILE. Material exists under the Freezer in Kitchen and under Mechanical Equipment (Electrical Units) in Utility Room. This Material is in good condition as of this date.
09/07/2010	Location Description changed from UTILITY ROOM, AND KITCHEN to UTILITY ROOM, KITCHEN, BOOK ROOM (BETWEEN BROADCAST BOOTH AND F-POD OFFICE OF M-3). Quantity changed from 150 SF to 200 SF. No other changes as of this date.
03/06/2014	Location changed from UTILITY ROOM, KITCHEN, BOOK ROOM (BETWEEN BROADCAST BOOTH AND F-POD OFFICE OF M-3) to UTILITY ROOM OF MULTI 1, KITCHEN, BOOK ROOM (BETWEEN BROADCAST BOOTH AND F-POD OFFICE. Quantity changed from 200 SF to 153 SF. No other changes as of this date.
08/30/2017	Damage Observed. <10% Water Damage - in the form of 10 SF of Water Damage in the Kitchen. Material condition changed from GOOD to FAIR overall. Friability changed from Non-Friable to Friable. No other changes as of this date.
08/09/2018	Material Re-assessed. Vinyl Floor Tile Removed. Only 20 SF left in Utility Room of Multi-Purpose Room. 20 SF Remains in Kitchen. Quantity changed form 153 SF to 40 SF. No other chagnes as of this date.
02/07/2019	This Material is unchanged as of this date.
08/15/2019	This Material is unchanged as of this date.
02/03/2020	This Material is unchanged as of this date.
08/31/2020	This Material is unchanged as of this date.
02/11/2021	This Material is unchanged as of this date.
08/12/2021	This Material is unchanged as of this date.
02/24/2022	This Material is unchanged as of this date.
08/18/2022	This Material is unchanged as of this date.
02/16/2023	This Material is unchanged as of this date.

06-223AAA	ASSUMED	NO SAMPLE	( NS )
-----------	---------	-----------	--------

# SURVEY REPORT FOR

## MAJESTIC WAY ELEMENTARY SCHOOL

BUILDING NAME

LOCATION

MATERIAL TYPE

QTY (APPROXIMATE)

COMMENTS

SAMPLE NO.	ASBESTOS CONTENT	ASBESTOS NAME	ASBESTOS CODE
------------	------------------	---------------	---------------

### MAJESTIC PORTABLE BUILDING (CSS THERAPY)

### MAJESTIC PORTABLE BUILDING (CSS THERAPY)

08/23/2006	BUILDING NOTES:
08/23/2006	No Manufacturer's Tag Info, (Painted Over Tag). This entry for informational and tracking purposes.
03/08/2007	Building Name Changed From MAJE-PO3 portable to MAJESTIC P03 PORTABLE BUILDING (CSS THERAPY).
10/16/2008	Building Name changed from MAJESTIC P03 PORTABLE BUILDING (CSS THERAPY) to MAJESTIC PORTABLE BUILDING (CSS THERAPY). Manufacturer's Tag Info: By Doupink; Date 08-89; ; OSA #52562; Serial #'s 385B, 385A. This entry for informational and tracking purposes.

### MAJESTIC PORTABLE BUILDING (CSS THERAPY)

#### MAJESTIC-P03 (CCS THERAPY)

#### BASEBOARD MASTIC

140 LF

08/23/2006	Mastic/Adhesive for 4" Black Baseboard. This Material is in good condition as of this date.
09/14/2016	Damage observed. Damage: <5% Physical Damage - 3 LF of Baseboard is missing exposing Mastic/Adhesive. Material condition changed from GOOD to FAIR overall. Friability changed from Non-Friable to Friable. No other changes as of this date.
08/09/2018	Additional Damage Observed. 4 LF of Baseboard Missing Mastic Exposed. 2 spots have 3 LF of Loose Baseboard each, 6 LF total. No other changes as of this date.
02/07/2019	This Material is unchanged as of this date.
08/15/2019	This Material is unchanged as of this date.
02/03/2020	This Material is unchanged as of this date.
08/31/2020	This Material is unchanged as of this date.
02/11/2021	This Material is unchanged as of this date.
08/12/2021	This Material is unchanged as of this date.
02/24/2022	This Material is unchanged as of this date.
08/18/2022	This Material is unchanged as of this date.
02/16/2023	This Material is unchanged as of this date.

# SURVEY REPORT FOR

## MAJESTIC WAY ELEMENTARY SCHOOL

BUILDING NAME

LOCATION

MATERIAL TYPE

QTY (APPROXIMATE)

COMMENTS

SAMPLE NO.	ASBESTOS CONTENT	ASBESTOS NAME	ASBESTOS CODE
06-223AAA	ASSUMED	NO SAMPLE	( NS )

### MAJESTIC PORTABLE BUILDING (CSS THERAPY)

MAJESTIC-P03 (CCS THERAPY)

CARPET MASTIC

960 SF

08/23/2006	Mastic/Adhesive for Grey Carpet. This Material is in good condition as of this date.
09/07/2010	Material condition Re-Assessed. Damage: <5% Physical Damage - in the form of Damage observed at seam of Carpet. Material condition changed from GOOD to FAIR overall as of this date. Friability changed from Non-Friable to Friable to reflect this change.
03/30/2017	Additional Damage Observed. 5 LF of Carpet loose at the seem. No other changes as of this date.
08/09/2018	Additional Damage Observed. 20 LF of Carpet is Torn. No other changes as of this date.
02/07/2019	This Material is unchanged as of this date.
08/15/2019	This Material is unchanged as of this date.
02/03/2020	This Material is unchanged as of this date.
08/31/2020	This Material is unchanged as of this date.
02/11/2021	This Material is unchanged as of this date.
08/12/2021	This Material is unchanged as of this date.
02/24/2022	This Material is unchanged as of this date.
08/18/2022	This Material is unchanged as of this date.
02/16/2023	This Material is unchanged as of this date.

06-223AAA	ASSUMED	NO SAMPLE	( NS )
-----------	---------	-----------	--------

### MAJESTIC PORTABLE BUILDING (CSS THERAPY)

MAJESTIC-P03 (CCS THERAPY)

FIRE DOOR CORE INSULATION

24 SF

08/23/2006	Fire Door Core Insulation (1 Ea Fire Door). This Material is in good condition as of this date.
02/07/2019	This Material is unchanged as of this date.
08/15/2019	This Material is unchanged as of this date.
02/03/2020	This Material is unchanged as of this date.

SF=Sq. Ft, I=Inches, LF=Linear Ft., N=Number, EA=Each

*HazMat Doc. All Rights Reserved.*

# SURVEY REPORT FOR

## MAJESTIC WAY ELEMENTARY SCHOOL

**BUILDING NAME**

**LOCATION**

**MATERIAL TYPE**

**QTY (APPROXIMATE)**

**COMMENTS**

SAMPLE NO.	ASBESTOS CONTENT	ASBESTOS NAME	ASBESTOS CODE
08/31/2020	This Material is unchanged as of this date.		
02/11/2021	This Material is unchanged as of this date.		
08/12/2021	This Material is unchanged as of this date.		
02/24/2022	This Material is unchanged as of this date.		
08/18/2022	This Material is unchanged as of this date.		
02/16/2023	This Material is unchanged as of this date.		

<b>06-223AAA</b>	<b>ASSUMED</b>	<b>NO SAMPLE</b>	<b>( NS )</b>
------------------	----------------	------------------	---------------

### MAJESTIC PORTABLE BUILDING (CSS THERAPY)

MAJESTIC-P03 (CCS THERAPY)

PRESSED WOOD WALL PANEL

1,800 SF

11/07/2007	4'x8' Pressed Wood Wall Panel, (with Vinyl Wall Cover). This Material is in GOOD condition as of this date.		
09/23/2013	Friability has changed from Low to Non.		
03/30/2017	Damage Observed. <5% Physical Damage - in the form of 2 Panels are warped/bowing. 1 Panel has a 1 SF hole in it. Another Panel is loose. Material condition changed from GOOD to FAIR overall. No other changes as of this date.		
02/07/2019	This Material is unchanged as of this date.		
08/15/2019	This Material is unchanged as of this date.		
02/03/2020	This Material is unchanged as of this date.		
08/31/2020	Additional Damage Observed. <5% Physical Damage in the form of 2 SF of Scrapes by Sink Area. Material remains in FAIR condition overall. No other changes as of this date.		
02/11/2021	This Material is unchanged as of this date.		
08/12/2021	This Material is unchanged as of this date.		
02/24/2022	This Material is unchanged as of this date.		
08/18/2022	This Material is unchanged as of this date.		
02/16/2023	This Material is unchanged as of this date.		

<b>07-043AAA</b>	<b>ASSUMED</b>	<b>NO SAMPLE</b>	<b>( NS )</b>
------------------	----------------	------------------	---------------

# SURVEY REPORT FOR

## MAJESTIC WAY ELEMENTARY SCHOOL

**BUILDING NAME**

**LOCATION**

**MATERIAL TYPE**

**QTY (APPROXIMATE)**

**COMMENTS**

SAMPLE NO.	ASBESTOS CONTENT	ASBESTOS NAME	ASBESTOS CODE
------------	------------------	---------------	---------------

### MAJESTIC PORTABLE BUILDING (CSS THERAPY)

MAJESTIC-P03 (CCS THERAPY)

PRESSED WOOD WALL PANEL MASTIC

1,800 SF

11/07/2007	Mastic/Adhesive for 4'x8' Pressed Wood Wall Panel, (with Vinyl Wall Cover). This Material is in GOOD condition as of this date.
03/30/2017	Damage Observed. <5% Physical Damage - in the form of 2 Panels are warped/bowing. 1 Panel has a 1 SF hole in it. Another Panel is loose. Material condition changed from GOOD to FAIR overall. Friability changed from Non-Friable to Friable. No other changes as of this date.
02/07/2019	This Material is unchanged as of this date.
08/15/2019	This Material is unchanged as of this date.
02/03/2020	This Material is unchanged as of this date.
08/31/2020	Additional Damage Observed. <5% Physical Damage in the form of 2 SF of Scrapes by Sink Area. Material remains in FAIR condition overall. No other changes as of this date.
02/11/2021	This Material is unchanged as of this date.
08/12/2021	This Material is unchanged as of this date.
02/24/2022	This Material is unchanged as of this date.
08/18/2022	This Material is unchanged as of this date.
02/16/2023	This Material is unchanged as of this date.

**07-043AAA**

**ASSUMED**

**NO SAMPLE**

**( NS )**

### MAJESTIC PORTABLE BUILDING (CSS THERAPY)

MAJESTIC-P03 (CCS THERAPY)

SUSPENDED CEILING TILE

960 SF

08/23/2006	2'x4' White Vinyl Covered Yellow Fiberglass Suspended Ceiling Tile. This Material is in GOOD condition as of this date.
09/07/2010	Material Re-Assessed. Suspended Ceiling Tile is Vinyl Type. No other changes as of this date.
08/28/2014	Material re-assessed. Friability changed from Moderate to Non. Tile is White Plastic covered Yellow Fiberglass. No other changes as of this date.
03/18/2015	Material re-assessed. Suspended Ceiling Tile with White Plastic Covered Yellow Fiberglass Panel. No other changes as of this date.
02/07/2019	This Material is unchanged as of this date.

SF= Sq. Ft, I=Inches, LF=Linear Ft., N=Number, EA=Each

*HazMat Doc. All Rights Reserved.*

40

***HazMat Doc***

AHERA Report B - Survey

# SURVEY REPORT FOR

## MAJESTIC WAY ELEMENTARY SCHOOL

**BUILDING NAME**

**LOCATION**

**MATERIAL TYPE**

**QTY (APPROXIMATE)**

**COMMENTS**

SAMPLE NO.	ASBESTOS CONTENT	ASBESTOS NAME	ASBESTOS CODE
08/15/2019	This Material is unchanged as of this date.		
02/03/2020	This Material is unchanged as of this date.		
08/31/2020	This Material is unchanged as of this date.		
02/11/2021	This Material is unchanged as of this date.		
08/12/2021	This Material is unchanged as of this date.		
02/24/2022	This Material is unchanged as of this date.		
08/18/2022	This Material is unchanged as of this date.		
02/16/2023	This Material is unchanged as of this date.		
15-042AAA	ASSUMED	NO SAMPLE	( NS )

### MAJESTIC PORTABLE BUILDING (CSS THERAPY)

MAJESTIC-P03 (CCS THERAPY)

VINYL WALL COVER

1,800 SF

08/23/2006	Vinyl Wall Cover, (on 4'x8' Pressed Wood Wall Panel). This Material is in good condition as of this date.		
11/07/2007	Material Description changed from ' 4'x8' Vinyl Covered Pressed Wood Wall Panels. ' to ' Vinyl Wall Cover, (on 4'x8' Pressed Wood Wall Panel). ' Pressed Wood entry added to reflect this fact. No other changes as of this date.		
09/23/2013	Friability has changed from Low to Non.		
03/30/2017	Damage Observed. <5% Physical Damage - in the form of 2 Panels are warped/bowing. 1 Panel has a 1 SF hole in it. Another Panel is loose. Material condition changed from GOOD to FAIR overall. Friability changed from Non-Friable to Friable. No other changes as of this date.		
02/07/2019	This Material is unchanged as of this date.		
08/15/2019	This Material is unchanged as of this date.		
02/03/2020	This Material is unchanged as of this date.		
08/31/2020	Additional Damage Observed. <5% Physical Damage in the form of 2 SF of Scrapes by Sink Area. Material remains in FAIR condition overall. No other changes as of this date.		
02/11/2021	This Material is unchanged as of this date.		
08/12/2021	This Material is unchanged as of this date.		

# SURVEY REPORT FOR

## MAJESTIC WAY ELEMENTARY SCHOOL

**BUILDING NAME**

**LOCATION**

**MATERIAL TYPE**

**QTY (APPROXIMATE)**

**COMMENTS**

SAMPLE NO.	ASBESTOS CONTENT	ASBESTOS NAME	ASBESTOS CODE
------------	------------------	---------------	---------------

02/24/2022 This Material is unchanged as of this date.

08/18/2022 This Material is unchanged as of this date.

02/16/2023 This Material is unchanged as of this date.

06-223AAA	ASSUMED	NO SAMPLE	( NS )
-----------	---------	-----------	--------

### MAJESTIC PORTABLE BUILDING (CSS THERAPY)

MAJESTIC-P03 (CCS THERAPY)

VINYL WALL COVER MASTIC

1,800 SF

08/23/2006 Mastic/Adhesive for Vinyl Wall Cover, (on 4'x8' Pressed Wood Wall Panel). This Material is in good condition as of this date.

11/07/2007 Material Description changed from ' Mastic/Adhesive for 4'X8' Vinyl Covered Pressed Wood Wall Panels. ' to ' Mastic/Adhesive for Vinyl Wall Cover, (on 4'x8' Pressed Wood Wall Panel). ' Mastic/Adhesive for Pressed Wood entry added to reflect this fact. No other changes as of this date.

03/30/2017 Damage Observed. <5% Physical Damage - in the form of 2 Panels are warped/bowing. 1 Panel has a 1 SF hole in it. Another Panel is loose. Material condition changed from GOOD to FAIR overall. Friability changed from Non to Low. No other changes as of this date.

02/07/2019 This Material is unchanged as of this date.

08/15/2019 This Material is unchanged as of this date.

02/03/2020 This Material is unchanged as of this date.

08/31/2020 Additional Damage Observed. <5% Physical Damage in the form of 2 SF of Scrapes by Sink Area. Material remains in FAIR condition overall. No other changes as of this date.

02/11/2021 This Material is unchanged as of this date.

08/12/2021 This Material is unchanged as of this date.

02/24/2022 This Material is unchanged as of this date.

08/18/2022 This Material is unchanged as of this date.

02/16/2023 This Material is unchanged as of this date.

06-223AAA	ASSUMED	NO SAMPLE	( NS )
-----------	---------	-----------	--------

# SURVEY REPORT FOR

## MAJESTIC WAY ELEMENTARY SCHOOL

BUILDING NAME

LOCATION

MATERIAL TYPE

QTY (APPROXIMATE)

COMMENTS

SAMPLE NO.	ASBESTOS CONTENT	ASBESTOS NAME	ASBESTOS CODE
------------	------------------	---------------	---------------

### METAL STORAGE CONTAINER

### METAL STORAGE CONTAINER

09/08/2009 BUILDING NOTES:

09/08/2009 Metal Storage Container (1 EA Container). Located next to Portable Classroom P6.

02/16/2023 Metal Storage Container (2 EA Container). 1 EA Located next to Portable Classroom P6. 1 EA Located next to CCS Therapy Portable.

### METAL STORAGE CONTAINER

METAL STORAGE CONTAINER (2 EA)

STORAGE CONTAINER

280 SF

11/28/2011 Metal Storage Container. 1 EA, 240 SF.

09/16/2015 Quantity Re-Assessed. Quantity changed from 400 SF to 240 SF. No other changes as of this date.

02/07/2019 This Material is unchanged as of this date.

08/15/2019 This Material is unchanged as of this date.

02/03/2020 This Material is unchanged as of this date.

08/31/2020 This Material is unchanged as of this date.

02/11/2021 This Material is unchanged as of this date.

08/12/2021 This Material is unchanged as of this date.

02/24/2022 This Material is unchanged as of this date.

08/18/2022 This Material is unchanged as of this date.

02/16/2023 Material Re-assessed. Quantity changed from 240 SF to 280 SF. Metal Storage Container 2 EA. No other changes as of this date.

11-202.NS ASSUMED NO SAMPLE ( NS )



# SURVEY REPORT FOR

## MAJESTIC WAY ELEMENTARY SCHOOL

BUILDING NAME

LOCATION

MATERIAL TYPE

QTY (APPROXIMATE)

COMMENTS

SAMPLE NO.	ASBESTOS CONTENT	ASBESTOS NAME	ASBESTOS CODE
------------	------------------	---------------	---------------

### WOOD STORAGE SHED

### WOOD STORAGE SHED

03/07/2017 BUILDING NOTES:

11/28/2011 Wood Storage Shed (1 EA Shed). Located behind Classrooms Portable P1 and P2.

### WOOD STORAGE SHED

WOOD STORAGE SHED

STORAGE BUILDING

60 SF

11/28/2011 Apparent New Wood Construction Structure identified by the AHERA inspector. (Located behind Classrooms Portable P1 and P2). This Material is in GOOD condition as of this date.

02/07/2019 This Material is unchanged as of this date.

08/15/2019 This Material is unchanged as of this date.

02/03/2020 This Material is unchanged as of this date.

08/31/2020 This Material is unchanged as of this date.

02/11/2021 This Material is unchanged as of this date.

08/12/2021 This Material is unchanged as of this date.

02/24/2022 This Material is unchanged as of this date.

08/18/2022 This Material is unchanged as of this date.

02/16/2023 This Material is unchanged as of this date.

11-202.NS	NEW	NO SAMPLE	( NS )
-----------	-----	-----------	--------

End Of Report, Total Of 44 Pages

# HOMOGENEOUS MATERIALS IN

## MAJESTIC WAY ELEMENTARY SCHOOL

BUILDING NAME	MATERIAL CATEGORY	LOCATION	MATERIAL TYPE
<b>CLASSROOMS P1-P2 PORTABLE BUILDING</b>			
MISCELLANEOUS MATERIAL			
	PORTABLES P1-P2		PORTABLE BUILDING
<b>CLASSROOMS P3-P5 PORTABLE BUILDING</b>			
MISCELLANEOUS MATERIAL			
	CLASSROOMS P3-P5 PORTABLES		PORTABLE BUILDING
<b>CLASSROOMS P6 PORTABLE BUILDING</b>			
MISCELLANEOUS MATERIAL			
	PORTABLE P6		PORTABLE BUILDING
<b>MAIN BUILDING</b>			
MISCELLANEOUS MATERIAL			
ADMINISTRATION, BOILER ROOM, UTILITY ROOMS, 3 STORAGE ROOMS, KITCHEN PANTRY, KITCHEN, STAFF ROOMS, MULTI-PURPOSE ROOM, CUSTODIAN ROOM, LOBBY, AND NURSES ROOM			FIRE DOOR CORE INSULATION
ALL CLASSROOMS, OFFICES, HALLWAYS, MUSIC ROOM, CONFERENCE ROOM, MULTI-PURPOSE ROOM, WORK ROOM, LOUNGE, LIBRARY AND STORAGE			BASEBOARD MASTIC
ALL CLASSROOMS, OFFICES, HALLWAYS, MUSIC ROOM, CONFERENCE ROOM, MULTI-PURPOSE ROOM, LIBRARY AND STORAGE			CARPET MASTIC
ALL CLASSROOMS, OFFICES, HALLWAYS, MUSIC ROOM, TRAFFIC ROOM, CONFERENCE ROOM, LIBRARY, AND STORAGE ROOM			CARPET MASTIC
ALL CLASSROOMS, POD A-F, MULTI-PURPOSE ROOM, COPY ROOM, WORK ROOM, NURSES AND ELL ROOM.			SINK UNDERCOATING
ALL OFFICES, CLASSROOMS, HALLWAYS, LOUNGE AND MULTI-PURPOSE ROOM			BASEBOARD MASTIC
ALL POD AREAS, HALLWAY TO MULTI-PURPOSE ROOM, MULTI-PURPOSE ROOM, STAGE AREA, AND MOTOR SKILLS ROOM (MULTI-1)			CEILING MASTIC
ALL POD AREAS, HALLWAY TO MULTI-PURPOSE ROOM, MULTI-PURPOSE ROOM, STAGE AREA, AND MOTOR SKILLS ROOM (MULTI-1)			CEILING TILE
ALL POD AREAS, MULTI-PURPOSE ROOM, HALLWAY TO KITCHEN AND BOILER ROOM, KITCHEN, STAFF ROOM, PRODUCTION ROOM, STORAGE OF MULTI-1, SUPPLY ROOM AND NURSES ROOM			VINYL FLOOR TILE
ALL POD AREAS, MULTI-PURPOSE ROOM, HALLWAY TO KITCHEN AND BOILER ROOM, KITCHEN, STAFF ROOM, PRODUCTION ROOM, STORAGE OF MULTI-1, SUPPLY ROOM AND NURSES ROOM			VINYL FLOOR TILE MASTIC
ALL PODS (A, B, C, D, AND E), CLASSROOMS M1, M2, M3, ALL OFFICES AND			VINYL WALL COVER
ALL PODS (A, B, C, D, AND E), CLASSROOMS M1, M2, M3, ALL OFFICES AND OFFICES OF PODS, AND LOBBY			VINYL WALL COVER MASTIC
ALL PODS AND CLASSROOMS			PRESSED WOOD WALL PANEL
ALL PODS AND CLASSROOMS			PRESSED WOOD WALL PANEL MASTIC
ALL PODS AND CLASSROOMS			VINYL WALL COVER
ALL PODS AND CLASSROOMS			VINYL WALL COVER MASTIC
ALL STORAGE ROOMS, ALL RESTROOMS, UTILITY ROOMS, POD AREAS, HALLWAYS, STAGE, MULTI-PURPOSE ROOM, KITCHEN, PLENUM,			SMOOTH WALL
CLASSROOMS, MULTI-2, MULTI-3, AND STAGE HALLWAY			MISCELLANEOUS
			SUSPENDED CEILING TILE

# HOMOGENEOUS MATERIALS IN MAJESTIC WAY ELEMENTARY SCHOOL

## BUILDING NAME

### MATERIAL CATEGORY

#### LOCATION

#### MATERIAL TYPE

ENTIRE BUILDING	BASEBOARD MASTIC
FLEX, BLE INSTRUCTIONAL SPACE	BASEBOARD MASTIC
FLEX, BLE INSTRUCTIONAL SPACE	SUSPENDED CEILING TILE
FLEX, BLE INSTRUCTIONAL SPACE	VINYL SHEETING
FLEX, BLE INSTRUCTIONAL SPACE	VINYL SHEETING BACKING PAPER/MASTIC
LIBRARY, HALLWAYS TO LIBRARY, OFFICES, FACULTY ROOM, AND WORK ROOM	SUSPENDED CEILING TILE
MULTI-PURPOSE AREA, LIBRARY AREA, PODS B-F	SEALANT
MULTI-PURPOSE ROOM STAGE	VINYL WALL COVER
MULTI-PURPOSE ROOM STAGE	VINYL WALL PANEL MASTIC
POD B, C, D, E, F AREA MULTI-PURPOSE ROOM, WORK ROOM, NURSES ROOM, KITCHEN AND STAFF ROOM	VINYL FLOOR TILE
POD B, C, D, E, F AREA MULTI-PURPOSE ROOM, WORK ROOM, NURSES ROOM, KITCHEN AND STAFF ROOM	VINYL FLOOR TILE MASTIC
PODS A-F, AND EXTERIOR COURTYARD	SINK UNDERCOATING
RESTROOMS AND DRINKING FOUNTAIN WALL	MORTAR MISCELLANEOUS
SCHOOL PSYCHOLOGIST OFFICE	CHALK BOARD
STUDENTS RESTROOMS (2)	MORTAR MISCELLANEOUS
STUDENTS RESTROOMS (2) AND STAFF RESTROOMS	MORTAR MISCELLANEOUS
TRAFFIC PATROL EQUIPMENT CLOSET	CARPET MASTIC
UTILITY ROOM OF MULTI 1, KITCHEN, BOOK ROOM (BETWEEN BROADCAST BOOTH AND F-POD OFFICE	VINYL FLOOR TILE
UTILITY ROOM OF MULTI 1, KITCHEN, BOOK ROOM (BETWEEN BROADCAST BOOTH AND F-POD OFFICE	VINYL FLOOR TILE MASTIC
SURFACING MATERIAL	
PE STORAGE, REC. OFFICE, MOTOR SKILL ROOM, STAGE, STORAGE ROOMS, BOILER ROOM, TRAFFIC ROOM, MULTI-PURPOSE ROOM, CUSTODIAL ROOM, AND MUSIC ROOM	SMOOTH WALL SURFACING
THERMAL SYSTEM INSULATION	
BOILER ROOM	PIPE FITTING INSULATION

## MAJESTIC PORTABLE BUILDING (CSS THERAPY)

### MISCELLANEOUS MATERIAL

MAJESTIC-P03 (CCS THERAPY)	BASEBOARD MASTIC
MAJESTIC-P03 (CCS THERAPY)	CARPET MASTIC
MAJESTIC-P03 (CCS THERAPY)	FIRE DOOR CORE INSULATION
MAJESTIC-P03 (CCS THERAPY)	PRESSED WOOD WALL PANEL
MAJESTIC-P03 (CCS THERAPY)	PRESSED WOOD WALL PANEL MASTIC
MAJESTIC-P03 (CCS THERAPY)	SUSPENDED CEILING TILE
MAJESTIC-P03 (CCS THERAPY)	VINYL WALL COVER
MAJESTIC-P03 (CCS THERAPY)	VINYL WALL COVER MASTIC

## METAL STORAGE CONTAINER

**HOMOGENEOUS MATERIALS IN**  
**MAJESTIC WAY ELEMENTARY SCHOOL**

BUILDING NAME		
MATERIAL CATEGORY		MATERIAL TYPE
LOCATION		
MISCELLANEOUS MATERIAL		
METAL STORAGE CONTAINER (2 EA)		STORAGE CONTAINER
WOOD STORAGE SHED		
MISCELLANEOUS MATERIAL		STORAGE BUILDING
WOOD STORAGE SHED		
End Of Report, Total Of 3 Pages		

# FRIABLE LOCATIONS IN MAJESTIC WAY ELEMENTARY SCHOOL

BUILDING NAME	LOCATION	QTY (APPROXIMATE)	ASBESTOS CONTENT
MATERIAL TYPE			
<b>MAIN BUILDING</b>			
ADMINISTRATION, BOILER ROOM, UTILITY ROOMS, 3 STORAGE ROOMS, KITCHEN PANTRY, KITCHEN, STAFF ROOMS, MULTI-PURPOSE ROOM, CUSTODIAN ROOM, LOBBY, AND NURSES ROOM			
	FIRE DOOR CORE INSULATION	945 SF	Assumed
ALL CLASSROOMS, OFFICES, HALLWAYS, MUSIC ROOM, CONFERENCE ROOM, MULTI-PURPOSE ROOM, WORK ROOM, LOUNGE, LIBRARY AND STORAGE			
	BASEBOARD MASTIC	1,740 SF	New Material
ALL OFFICES, CLASSROOMS, HALLWAYS, LOUNGE AND MULTI-PURPOSE ROOM			
	BASEBOARD MASTIC	5,200 LF	Assumed
ALL POD AREAS, HALLWAY TO MULTI-PURPOSE ROOM, MULTI-PURPOSE ROOM, STAGE AREA, AND MOTOR SKILLS ROOM (MULTI-1)			
	CEILING MASTIC	8,200 SF	Assumed
ALL POD AREAS, HALLWAY TO MULTI-PURPOSE ROOM, MULTI-PURPOSE ROOM, STAGE AREA, AND MOTOR SKILLS ROOM (MULTI-1)			
	CEILING TILE	8,200 SF	Assumed
ALL POD AREAS, MULTI-PURPOSE ROOM, HALLWAY TO KITCHEN AND BOILER ROOM, KITCHEN, STAFF ROOM, PRODUCTION ROOM, STORAGE OF MULTI-1, SUPPLY ROOM AND NURSES ROOM			
	VINYL FLOOR TILE MASTIC	5,310 SF	Assumed
ALL PODS AND CLASSROOMS			
	PRESSED WOOD WALL PANEL	6,400 SF	Assumed
ALL STORAGE ROOMS, ALL RESTROOMS, UTILITY ROOMS, POD AREAS, HALLWAYS, STAGE, MULTI-PURPOSE ROOM, KITCHEN, PLENUM,			
	SMOOTH WALL MISCELLANEOUS	17,490 SF	Assumed
BOILER ROOM			
	PIPE FITTING INSULATION	1 LF	Assumed
CLASSROOMS, MULTI-2, MULTI-3, AND STAGE HALLWAY			
	SUSPENDED CEILING TILE	16,450 SF	Assumed
ENTIRE BUILDING			
	BASEBOARD MASTIC	2,735 LF	Assumed
LIBRARY, HALLWAYS TO LIBRARY, OFFICES, FACULTY ROOM, AND WORK ROOM			
	SUSPENDED CEILING TILE	5,200 SF	Assumed
PE STORAGE, REC. OFFICE, MOTOR SKILL ROOM, STAGE, STORAGE ROOMS, BOILER ROOM, TRAFFIC ROOM, MULTI-PURPOSE ROOM, CUSTODIAL ROOM, AND MUSIC ROOM			
	SMOOTH WALL SURFACING	10,530 SF	Assumed
POD B, C, D, E, F AREA MULTI-PURPOSE ROOM, WORK ROOM, NURSES ROOM, KITCHEN AND STAFF ROOM			
	VINYL FLOOR TILE	5,100 SF	Assumed
POD B, C, D, E, F AREA MULTI-PURPOSE ROOM, WORK ROOM, NURSES ROOM, KITCHEN AND STAFF ROOM			
	VINYL FLOOR TILE MASTIC	5,100 SF	Assumed

# FRIABLE LOCATIONS IN MAJESTIC WAY ELEMENTARY SCHOOL

BUILDING NAME			
LOCATION		QTY	ASBESTOS
MATERIAL TYPE		(APPROXIMATE)	CONTENT
STUDENTS RESTROOMS (2)			
MORTAR MISCELLANEOUS		420 SF	Assumed
TRAFFIC PATROL EQUIPMENT CLOSET			
CARPET MASTIC		45 SF	Assumed
UTILITY ROOM OF MULTI 1, KITCHEN, BOOK ROOM (BETWEEN BROADCAST BOOTH AND F-POD OFFICE)			
VINYL FLOOR TILE		40 SF	Assumed
UTILITY ROOM OF MULTI 1, KITCHEN, BOOK ROOM (BETWEEN BROADCAST BOOTH AND F-POD OFFICE)			
VINYL FLOOR TILE MASTIC		40 SF	Assumed
MAJESTIC PORTABLE BUILDING (CSS THERAPY)			
MAJESTIC-P03 (CCS THERAPY)			
BASEBOARD MASTIC		140 LF	Assumed
MAJESTIC-P03 (CCS THERAPY)			
CARPET MASTIC		960 SF	Assumed
MAJESTIC-P03 (CCS THERAPY)			
FIRE DOOR CORE INSULATION		24 SF	Assumed
MAJESTIC-P03 (CCS THERAPY)			
PRESSED WOOD WALL PANEL		1,800 SF	Assumed
MAJESTIC-P03 (CCS THERAPY)			
PRESSED WOOD WALL PANEL MASTIC		1,800 SF	Assumed
MAJESTIC-P03 (CCS THERAPY)			
VINYL WALL COVER		1,800 SF	Assumed
MAJESTIC-P03 (CCS THERAPY)			
VINYL WALL COVER MASTIC		1,800 SF	Assumed
End Of Report, Total Of 2 Pages			

# Non- Friable Locations In MAJESTIC WAY ELEMENTARY SCHOOL

BUILDING NAME	LOCATION	QTY (APPROXIMATE)	ASBESTOS CONTENT
MATERIAL TYPE			
<b>MAIN BUILDING</b>			
ALL CLASSROOMS, OFFICES, HALLWAYS, MUSIC ROOM, CONFERENCE ROOM, MULTI-PURPOSE ROOM, LIBRARY AND STORAGE			
	CARPET MASTIC	10,600 SF	New Material
ALL CLASSROOMS, OFFICES, HALLWAYS, MUSIC ROOM, TRAFFIC ROOM, CONFERENCE ROOM, LIBRARY, AND STORAGE ROOM			
	CARPET MASTIC	10,650 SF	Assumed
ALL CLASSROOMS, POD A-F, MULT-PURPOSE ROOM, COPY ROOM, WORK ROOM, NURSES AND ELL ROOM.			
	SINK UNDERCOATING	48 SF	Assumed
ALL POD AREAS, MULTI-PURPOSE ROOM, HALLWAY TO KITCHEN AND BOILER ROOM, KITCHEN, STAFF ROOM, PRODUCTION ROOM, STORAGE OF MULTI-1, SUPPLY ROOM AND NURSES ROOM			
	VINYL FLOOR TILE	5,310 SF	Assumed
ALL PODS (A, B, C, D, AND E), CLASSROOMS M1, M2, M3, ALL OFFICES AND OFFICES OF PODS, AND LOBBY			
	VINYL WALL COVER	3,800 SF	Assumed
ALL PODS (A, B, C, D, AND E), CLASSROOMS M1, M2, M3, ALL OFFICES AND OFFICES OF PODS, AND LOBBY			
	VINYL WALL COVER MASTIC	3,800 SF	Assumed
ALL PODS AND CLASSROOMS			
	PRESSED WOOD WALL PANEL MASTIC	6,400 SF	Assumed
ALL PODS AND CLASSROOMS			
	VINYL WALL COVER	6,400 SF	Assumed
ALL PODS AND CLASSROOMS			
	VINYL WALL COVER MASTIC	6,400 SF	Assumed
FLEX, BLE INSTRUCTIONAL SPACE			
	BASEBOARD MASTIC	160 SF	New Material
FLEX, BLE INSTRUCTIONAL SPACE			
	SUSPENDED CEILING TILE	1,800 SF	New Material
FLEX, BLE INSTRUCTIONAL SPACE			
	VINYL SHEETING	1,800 SF	New Material
FLEX, BLE INSTRUCTIONAL SPACE			
	VINYL SHEETING BACKING PAPER/MASTIC	1,800 SF	New Material
MULTI-PURPOSE AREA, LIBRARY AREA, PODS B-F			
	SEALANT		Assumed
MULTI-PURPOSE ROOM STAGE			
	VINYL WALL COVER	300 SF	Assumed
MULTI-PURPOSE ROOM STAGE			
	VINYL WALL PANEL MASTIC	300 SF	Assumed
PODS A-F, AND EXTERIOR COURTYARD			
	SINK UNDERCOATING	30 SF	Assumed
RESTROOMS AND DRINKING FOUNTAIN WALL			
	MORTAR MISCELLANEOUS	2,800 SF	Assumed
SCHOOL PSYCHOLOGIST OFFICE			
	CHALK BOARD	16 SF	Assumed

**Non- Friable Locations In**  
**MAJESTIC WAY ELEMENTARY SCHOOL**

BUILDING NAME		
LOCATION	QTY	ASBESTOS
MATERIAL TYPE	(APPROXIMATE)	CONTENT
STUDENTS RESTROOMS (2) AND STAFF RESTROOMS		
MORTAR MISCELLANEOUS	790 SF	Assumed
MAJESTIC PORTABLE BUILDING (CSS THERAPY)		
MAJESTIC-P03 (CCS THERAPY)		
SUSPENDED CEILING TILE	960 SF	Assumed
End Of Report, Total Of 2 Pages		



**RECOMMENDATIONS FOR**  
**MAJESTIC WAY ELEMENTARY SCHOOL**

**BUILDING NAME**

**LOCATION**

**MATERIAL TYPE**

**RECOMMENDATION**

**QTY**

**(APPROXIMATE)**

**CLASSROOMS P1-P2 PORTABLE BUILDING**

**PORTABLES P1-P2**

PORTABLE BUILDING 1,920 SF

- (a) This is a replacement/new material.
- (b) The district should obtain documentation from the manufacturer/installer that no asbestos has been used in the manufacture or installation of this building material.
- (c) This documentation is to be maintained with the district's AHERA records.

**CLASSROOMS P3-P5 PORTABLE BUILDING**

**CLASSROOMS P3-P5 PORTABLES**

PORTABLE BUILDING 2,880 SF

- (a) This is a replacement/new material.
- (b) The District should obtain documentation from the manufacturer/installer that no asbestos has been used in the manufacture or installation of this building material.
- (c) This documentation is to be maintained with the District's AHERA records.

**CLASSROOMS P6 PORTABLE BUILDING**

**PORTABLE P6**

PORTABLE BUILDING 960 SF

- (a) This is a replacement/new material.
- (b) The district should obtain documentation from the manufacturer/installer that no asbestos has been used in the manufacture or installation of this building material.
- (c) This documentation is to be maintained with the district's AHERA records.

# RECOMMENDATIONS FOR

## MAJESTIC WAY ELEMENTARY SCHOOL

### BUILDING NAME

### LOCATION

### MATERIAL TYPE

### RECOMMENDATION

### QTY

### (APPROXIMATE)

### MAIN BUILDING

ADMINISTRATION, BOILER ROOM, UTILITY ROOMS, 3 STORAGE ROOMS, KITCHEN PANTRY, KITCHEN, STAFF ROOMS, MULTI-PURPOSE ROOM, CUSTODIAN ROOM, LOBBY, AND NURSES ROOM

FIRE DOOR CORE INSULATION 945 SF

- (a) No abatement is necessary.
- (b) Maintain the material in an intact and undamaged condition.
- (c) Include this material in the Operations and Maintenance (O & M) program until it has been replaced with a material that does not contain Asbestos.
- (d) Include this material in the long term surveillance and re-inspection program
- (e) Remove the material if it becomes damaged or repairs and maintenance work may impact this material. Removal must be designed and performed by accredited personnel only.

ALL CLASSROOMS, OFFICES, HALLWAYS, MUSIC ROOM, CONFERENCE ROOM, MULTI-PURPOSE ROOM, WORK ROOM, LOUNGE, LIBRARY AND STORAGE

BASEBOARD MASTIC 1,740 SF

- (a) This is a replacement/new material.
- (b) The District should obtain documentation from the manufacturer/installer that no asbestos has been used in the manufacture or installation of this building material.
- (c) This documentation is to be maintained with the District's AHERA records.

ALL CLASSROOMS, OFFICES, HALLWAYS, MUSIC ROOM, CONFERENCE ROOM, MULTI-PURPOSE ROOM, LIBRARY AND STORAGE

CARPET MASTIC 10,600 SF

- (a) This is a replacement/new material.
- (b) The District should obtain documentation from the manufacturer/installer that no asbestos has been used in the manufacture or installation of this building material.
- (c) This documentation is to be maintained with the District's AHERA records.

ALL CLASSROOMS, OFFICES, HALLWAYS, MUSIC ROOM, TRAFFIC ROOM, CONFERENCE ROOM, LIBRARY, AND STORAGE ROOM

CARPET MASTIC 10,650 SF

- (a) This is a replacement/new material.
- (b) The District should obtain documentation from the manufacturer/installer that no asbestos has been used in the manufacture or installation of this building material.
- (c) This documentation is to be maintained with the District's AHERA records.

**RECOMMENDATIONS FOR**  
**MAJESTIC WAY ELEMENTARY SCHOOL**

---

**BUILDING NAME****LOCATION****MATERIAL TYPE****RECOMMENDATION****QTY****(APPROXIMATE)**

---

ALL CLASSROOMS, POD A-F, MULT-PURPOSE ROOM, COPY ROOM, WORK ROOM, NURSES AND ELL ROOM.

SINK UNDERCOATING 48 SF

- (a) No abatement is necessary.
  - (b) Maintain the material in an intact and undamaged condition.
  - (c) Include this material in the Operations and Maintenance (O & M) program until it has been replaced with a material that does not contain Asbestos.
  - (d) Include this material in the long term surveillance and re-inspection program
  - (e) Remove the material if it becomes damaged or repairs and maintenance work may impact this material.
- Removal must be designed and performed by accredited personnel only.

---

ALL OFFICES, CLASSROOMS, HALLWAYS, LOUNGE AND MULTI-PURPOSE ROOM

BASEBOARD MASTIC 5,200 LF

- (a) This is a replacement/new material.
- (b) The District should obtain documentation from the manufacturer/installer that no asbestos has been used in the manufacture or installation of this building material.
- (c) This documentation is to be maintained with the District's AHERA records.

---

ALL POD AREAS, HALLWAY TO MULTI-PURPOSE ROOM, MULTI-PURPOSE ROOM, STAGE AREA, AND MOTOR SKILLS ROOM (MULTI-1)

CEILING MASTIC 8,200 SF

- (a) No abatement is necessary.
  - (b) Maintain the material in an intact and undamaged condition.
  - (c) Include this material in the Operations and Maintenance (O & M) program until it has been replaced with a material that does not contain Asbestos.
  - (d) Include this material in the long term surveillance and re-inspection program
  - (e) Remove the material if it becomes damaged or repairs and maintenance work may impact this material.
- Removal must be designed and performed by accredited personnel only.

---

ALL POD AREAS, HALLWAY TO MULTI-PURPOSE ROOM, MULTI-PURPOSE ROOM, STAGE AREA, AND MOTOR SKILLS ROOM (MULTI-1)

CEILING TILE 8,200 SF

- (a) No abatement is necessary.
  - (b) Maintain the material in an intact and undamaged condition.
  - (c) Include this material in the Operations and Maintenance (O & M) program until it has been replaced with a material that does not contain Asbestos.
  - (d) Include this material in the long term surveillance and re-inspection program
  - (e) Remove the material if it becomes damaged or repairs and maintenance work may impact this material.
- Removal must be designed and performed by accredited personnel only.
-

# RECOMMENDATIONS FOR

## MAJESTIC WAY ELEMENTARY SCHOOL

**BUILDING NAME**

**LOCATION**

**MATERIAL TYPE**

**RECOMMENDATION**

**QTY**

**(APPROXIMATE)**

ALL POD AREAS, MULTI-PURPOSE ROOM, HALLWAY TO KITCHEN AND BOILER ROOM, KITCHEN, STAFF ROOM, PRODUCTION ROOM, STORAGE OF MULTI-1, SUPPLY ROOM AND NURSES ROOM

VINYL FLOOR TILE

5,310 SF

- (a) No abatement is necessary.
  - (b) Maintain the material in an intact and undamaged condition.
  - (c) Include this material in the Operations and Maintenance (O & M) program until it has been replaced with a material that does not contain Asbestos.
  - (d) Include this material in the long term surveillance and re-inspection program
  - (e) Remove the material if it becomes damaged or repairs and maintenance work may impact this material.
- Removal must be designed and performed by accredited personnel only.

ALL POD AREAS, MULTI-PURPOSE ROOM, HALLWAY TO KITCHEN AND BOILER ROOM, KITCHEN, STAFF ROOM, PRODUCTION ROOM, STORAGE OF MULTI-1, SUPPLY ROOM AND NURSES ROOM

VINYL FLOOR TILE MASTIC

5,310 SF

- (a) No abatement is necessary.
  - (b) Maintain the material in an intact and undamaged condition.
  - (c) Include this material in the Operations and Maintenance (O & M) program until it has been replaced with a material that does not contain Asbestos.
  - (d) Include this material in the long term surveillance and re-inspection program
  - (e) Remove the material if it becomes damaged or repairs and maintenance work may impact this material.
- Removal must be designed and performed by accredited personnel only.

ALL PODS (A, B, C, D, AND E), CLASSROOMS M1, M2, M3, ALL OFFICES AND OFFICES OF PODS, AND LOBBY

VINYL WALL COVER

3,800 SF

- (a) No abatement is necessary.
  - (b) Maintain the material in an intact and undamaged condition.
  - (c) Include this material in the Operations and Maintenance (O & M) program until it has been replaced with a material that does not contain Asbestos.
  - (d) Include this material in the long term surveillance and re-inspection program
  - (e) Remove the material if it becomes damaged or repairs and maintenance work may impact this material.
- Removal must be designed and performed by accredited personnel only.

ALL PODS (A, B, C, D, AND E), CLASSROOMS M1, M2, M3, ALL OFFICES AND OFFICES OF PODS, AND LOBBY

VINYL WALL COVER MASTIC

3,800 SF

- (a) No abatement is necessary.
  - (b) Maintain the material in an intact and undamaged condition.
  - (c) Include this material in the Operations and Maintenance (O & M) program until it has been replaced with a material that does not contain Asbestos.
  - (d) Include this material in the long term surveillance and re-inspection program
  - (e) Remove the material if it becomes damaged or repairs and maintenance work may impact this material.
- Removal must be designed and performed by accredited personnel only.

# RECOMMENDATIONS FOR

## MAJESTIC WAY ELEMENTARY SCHOOL

**BUILDING NAME**

**LOCATION**

**MATERIAL TYPE**

**RECOMMENDATION**

**QTY**

**(APPROXIMATE)**

### ALL PODS AND CLASSROOMS

PRESSED WOOD WALL PANEL 6,400 SF

- (a) No abatement is necessary.
  - (b) Maintain the material in an intact and undamaged condition.
  - (c) Include this material in the Operations and Maintenance (O & M) program until it has been replaced with a material that does not contain Asbestos.
  - (d) Include this material in the long term surveillance and re-inspection program
  - (e) Remove the material if it becomes damaged or repairs and maintenance work may impact this material.
- Removal must be designed and performed by accredited personnel only.

### ALL PODS AND CLASSROOMS

PRESSED WOOD WALL PANEL MASTIC 6,400 SF

- (a) No abatement is necessary.
  - (b) Maintain the material in an intact and undamaged condition.
  - (c) Include this material in the Operations and Maintenance (O & M) program until it has been replaced with a material that does not contain Asbestos.
  - (d) Include this material in the long term surveillance and re-inspection program
  - (e) Remove the material if it becomes damaged or repairs and maintenance work may impact this material.
- Removal must be designed and performed by accredited personnel only.

### ALL PODS AND CLASSROOMS

VINYL WALL COVER 6,400 SF

- (a) No abatement is necessary.
  - (b) Maintain the material in an intact and undamaged condition.
  - (c) Include this material in the Operations and Maintenance (O & M) program until it has been replaced with a material that does not contain Asbestos.
  - (d) Include this material in the long term surveillance and re-inspection program
  - (e) Remove the material if it becomes damaged or repairs and maintenance work may impact this material.
- Removal must be designed and performed by accredited personnel only.

### ALL PODS AND CLASSROOMS

VINYL WALL COVER MASTIC 6,400 SF

- (a) No abatement is necessary.
  - (b) Maintain the material in an intact and undamaged condition.
  - (c) Include this material in the Operations and Maintenance (O & M) program until it has been replaced with a material that does not contain Asbestos.
  - (d) Include this material in the long term surveillance and re-inspection program
  - (e) Remove the material if it becomes damaged or repairs and maintenance work may impact this material.
- Removal must be designed and performed by accredited personnel only.

# RECOMMENDATIONS FOR

## MAJESTIC WAY ELEMENTARY SCHOOL

### BUILDING NAME

### LOCATION

### MATERIAL TYPE

### RECOMMENDATION

### QTY

### (APPROXIMATE)

ALL STORAGE ROOMS, ALL RESTROOMS, UTILITY ROOMS, POD AREAS, HALLWAYS, STAGE, MULTI-PURPOSE ROOM, KITCHEN, PLENUM,

SMOOTH WALL MISCELLANEOUS 17,490 SF

- (a) No abatement is necessary.
  - (b) Maintain the material in an intact and undamaged condition.
  - (c) Include this material in the Operations and Maintenance (O & M) program until it has been replaced with a material that does not contain Asbestos.
  - (d) Include this material in the long term surveillance and re-inspection program
  - (e) Remove the material if it becomes damaged or repairs and maintenance work may impact this material.
- Removal must be designed and performed by accredited personnel only.

### BOILER ROOM

PIPE FITTING INSULATION 1 LF

- (a) No abatement is necessary.
  - (b) Maintain the material in an intact and undamaged condition.
  - (c) Include this material in the Operations and Maintenance (O & M) program until it has been replaced with a material that does not contain Asbestos.
  - (d) Include this material in the long term surveillance and re-inspection program
  - (e) Remove the material if it becomes damaged or repairs and maintenance work may impact this material.
- Removal must be designed and performed by accredited personnel only.

### CLASSROOMS, MULTI-2, MULTI-3, AND STAGE HALLWAY

SUSPENDED CEILING TILE 16,450 SF

- (a) No abatement is necessary.
  - (b) Maintain the material in an intact and undamaged condition.
  - (c) Include this material in the Operations and Maintenance (O & M) program until it has been replaced with a material that does not contain Asbestos.
  - (d) Include this material in the long term surveillance and re-inspection program
  - (e) Remove the material if it becomes damaged or repairs and maintenance work may impact this material.
- Removal must be designed and performed by accredited personnel only.

### ENTIRE BUILDING

BASEBOARD MASTIC 2,735 LF

- (a) No abatement is necessary.
  - (b) Maintain the material in an intact and undamaged condition.
  - (c) Include this material in the Operations and Maintenance (O & M) program until it has been replaced with a material that does not contain Asbestos.
  - (d) Include this material in the long term surveillance and re-inspection program
  - (e) Remove the material if it becomes damaged or repairs and maintenance work may impact this material.
- Removal must be designed and performed by accredited personnel only.

**RECOMMENDATIONS FOR**  
**MAJESTIC WAY ELEMENTARY SCHOOL**

---

**BUILDING NAME****LOCATION****MATERIAL TYPE****RECOMMENDATION****QTY****(APPROXIMATE)**

---

**FLEX, BLE INSTRUCTIONAL SPACE****BASEBOARD MASTIC****160 SF**

- (a) This is a replacement/new material.
- (b) The District should obtain documentation from the manufacturer/installer that no asbestos has been used in the manufacture or installation of this building material.
- (c) This documentation is to be maintained with the District's AHERA records.

---

**FLEX, BLE INSTRUCTIONAL SPACE****SUSPENDED CEILING TILE****1,800 SF**

- (a) This is a replacement/new material.
- (b) The District should obtain documentation from the manufacturer/installer that no asbestos has been used in the manufacture or installation of this building material.
- (c) This documentation is to be maintained with the District's AHERA records.

---

**FLEX, BLE INSTRUCTIONAL SPACE****VINYL SHEETING****1,800 SF**

- (a) This is a replacement/new material.
- (b) The District should obtain documentation from the manufacturer/installer that no asbestos has been used in the manufacture or installation of this building material.
- (c) This documentation is to be maintained with the District's AHERA records.

---

**FLEX, BLE INSTRUCTIONAL SPACE****VINYL SHEETING BACKING PAPER/MASTIC****1,800 SF**

- (a) This is a replacement/new material.
- (b) The District should obtain documentation from the manufacturer/installer that no asbestos has been used in the manufacture or installation of this building material.
- (c) This documentation is to be maintained with the District's AHERA records.

---

**LIBRARY, HALLWAYS TO LIBRARY, OFFICES, FACULTY ROOM, AND WORK ROOM****SUSPENDED CEILING TILE****5,200 SF**

- (a) No abatement is necessary.
- (b) Maintain the material in an intact and undamaged condition.
- (c) Include this material in the Operations and Maintenance (O & M) program until it has been replaced with a material that does not contain Asbestos.
- (d) Include this material in the long term surveillance and re-inspection program
- (e) Remove the material if it becomes damaged or repairs and maintenance work may impact this material. Removal must be designed and performed by accredited personnel only.

# RECOMMENDATIONS FOR

## MAJESTIC WAY ELEMENTARY SCHOOL

**BUILDING NAME**

**LOCATION**

**MATERIAL TYPE**

**RECOMMENDATION**

**QTY**

**(APPROXIMATE)**

MULTI-PURPOSE AREA, LIBRARY AREA, PODS B-F

SEALANT

- (a) No abatement is necessary.
  - (b) Maintain the material in an intact and undamaged condition.
  - (c) Include this material in the Operations and Maintenance (O & M) program until it has been replaced with a material that does not contain Asbestos.
  - (d) Include this material in the long term surveillance and re-inspection program
  - (e) Remove the material if it becomes damaged or repairs and maintenance work may impact this material.
- Removal must be designed and performed by accredited personnel only.

MULTI-PURPOSE ROOM STAGE

VINYL WALL COVER

300 SF

- (a) No abatement is necessary.
  - (b) Maintain the material in an intact and undamaged condition.
  - (c) Include this material in the Operations and Maintenance (O & M) program until it has been replaced with a material that does not contain Asbestos.
  - (d) Include this material in the long term surveillance and re-inspection program
  - (e) Remove the material if it becomes damaged or repairs and maintenance work may impact this material.
- Removal must be designed and performed by accredited personnel only.

MULTI-PURPOSE ROOM STAGE

VINYL WALL PANEL MASTIC

300 SF

- (a) No abatement is necessary.
  - (b) Maintain the material in an intact and undamaged condition.
  - (c) Include this material in the Operations and Maintenance (O & M) program until it has been replaced with a material that does not contain Asbestos.
  - (d) Include this material in the long term surveillance and re-inspection program
  - (e) Remove the material if it becomes damaged or repairs and maintenance work may impact this material.
- Removal must be designed and performed by accredited personnel only.

PE STORAGE, REC. OFFICE, MOTOR SKILL ROOM, STAGE, STORAGE ROOMS, BOILER ROOM, TRAFFIC ROOM, MULTI-PURPOSE ROOM, CUSTODIAL ROOM, AND MUSIC ROOM

SMOOTH WALL SURFACING

10,530 SF

- (a) No abatement is necessary.
  - (b) Maintain the material in an intact and undamaged condition.
  - (c) Include this material in the Operations and Maintenance (O & M) program until it has been replaced with a material that does not contain Asbestos.
  - (d) Include this material in the long term surveillance and re-inspection program
  - (e) Remove the material if it becomes damaged or repairs and maintenance work may impact this material.
- Removal must be designed and performed by accredited personnel only.



# RECOMMENDATIONS FOR

## MAJESTIC WAY ELEMENTARY SCHOOL

**BUILDING NAME**

**LOCATION**

**MATERIAL TYPE**

**RECOMMENDATION**

**QTY**

**(APPROXIMATE)**

POD B, C, D, E, F AREA MULTI-PURPOSE ROOM, WORK ROOM, NURSES ROOM, KITCHEN AND STAFF ROOM

VINYL FLOOR TILE

5,100 SF

- (a) No abatement is necessary.
  - (b) Maintain the material in an intact and undamaged condition.
  - (c) Include this material in the Operations and Maintenance (O & M) program until it has been replaced with a material that does not contain Asbestos.
  - (d) Include this material in the long term surveillance and re-inspection program
  - (e) Remove the material if it becomes damaged or repairs and maintenance work may impact this material.
- Removal must be designed and performed by accredited personnel only.

POD B, C, D, E, F AREA MULTI-PURPOSE ROOM, WORK ROOM, NURSES ROOM, KITCHEN AND STAFF ROOM

VINYL FLOOR TILE MASTIC

5,100 SF

- (a) No abatement is necessary.
  - (b) Maintain the material in an intact and undamaged condition.
  - (c) Include this material in the Operations and Maintenance (O & M) program until it has been replaced with a material that does not contain Asbestos.
  - (d) Include this material in the long term surveillance and re-inspection program
  - (e) Remove the material if it becomes damaged or repairs and maintenance work may impact this material.
- Removal must be designed and performed by accredited personnel only.

PODS A-F, AND EXTERIOR COURTYARD

SINK UNDERCOATING

30 SF

- (a) No abatement is necessary.
  - (b) Maintain the material in an intact and undamaged condition.
  - (c) Include this material in the Operations and Maintenance (O & M) program until it has been replaced with a material that does not contain Asbestos.
  - (d) Include this material in the long term surveillance and re-inspection program
  - (e) Remove the material if it becomes damaged or repairs and maintenance work may impact this material.
- Removal must be designed and performed by accredited personnel only.

RESTROOMS AND DRINKING FOUNTAIN WALL

MORTAR MISCELLANEOUS

2,800 SF

- (a) No abatement is necessary.
  - (b) Maintain the material in an intact and undamaged condition.
  - (c) Include this material in the Operations and Maintenance (O & M) program until it has been replaced with a material that does not contain Asbestos.
  - (d) Include this material in the long term surveillance and re-inspection program
  - (e) Remove the material if it becomes damaged or repairs and maintenance work may impact this material.
- Removal must be designed and performed by accredited personnel only.

**RECOMMENDATIONS FOR**  
**MAJESTIC WAY ELEMENTARY SCHOOL**

**BUILDING NAME**

**LOCATION**

**MATERIAL TYPE**

**RECOMMENDATION**

**QTY**

**(APPROXIMATE)**

**SCHOOL PSYCHOLOGIST OFFICE**

CHALK BOARD

16 SF

- (a) No abatement is necessary.
  - (b) Maintain the material in an intact and undamaged condition.
  - (c) Include this material in the Operations and Maintenance (O & M) program until it has been replaced with a material that does not contain Asbestos.
  - (d) Include this material in the long term surveillance and re-inspection program
  - (e) Remove the material if it becomes damaged or repairs and maintenance work may impact this material.
- Removal must be designed and performed by accredited personnel only.

**STUDENTS RESTROOMS (2)**

MORTAR MISCELLANEOUS

420 SF

- (a) This is a replacement/new material.
- (b) The District should obtain documentation from the manufacturer/installer that no asbestos has been used in the manufacture or installation of this building material.
- (c) This documentation is to be maintained with the District's AHERA records.

**STUDENTS RESTROOMS (2) AND STAFF RESTROOMS**

MORTAR MISCELLANEOUS

790 SF

- (a) This is a replacement/new material.
- (b) The District should obtain documentation from the manufacturer/installer that no asbestos has been used in the manufacture or installation of this building material.
- (c) This documentation is to be maintained with the District's AHERA records.

**TRAFFIC PATROL EQUIPMENT CLOSET**

CARPET MASTIC

45 SF

- (a) No abatement is necessary.
  - (b) Maintain the material in an intact and undamaged condition.
  - (c) Include this material in the Operations and Maintenance (O & M) program until it has been replaced with a material that does not contain Asbestos.
  - (d) Include this material in the long term surveillance and re-inspection program
  - (e) Remove the material if it becomes damaged or repairs and maintenance work may impact this material.
- Removal must be designed and performed by accredited personnel only.

# RECOMMENDATIONS FOR

## MAJESTIC WAY ELEMENTARY SCHOOL

### BUILDING NAME

### LOCATION

### MATERIAL TYPE

### RECOMMENDATION

### QTY

### (APPROXIMATE)

UTILITY ROOM OF MULTI 1, KITCHEN, BOOK ROOM (BETWEEN BROADCAST BOOTH AND F-POD OFFICE)

VINYL FLOOR TILE

40 SF

- (a) No abatement is necessary.
  - (b) Maintain the material in an intact and undamaged condition.
  - (c) Include this material in the Operations and Maintenance (O & M) program until it has been replaced with a material that does not contain Asbestos.
  - (d) Include this material in the long term surveillance and re-inspection program
  - (e) Remove the material if it becomes damaged or repairs and maintenance work may impact this material.
- Removal must be designed and performed by accredited personnel only.

UTILITY ROOM OF MULTI 1, KITCHEN, BOOK ROOM (BETWEEN BROADCAST BOOTH AND F-POD OFFICE)

VINYL FLOOR TILE MASTIC

40 SF

- (a) No abatement is necessary.
  - (b) Maintain the material in an intact and undamaged condition.
  - (c) Include this material in the Operations and Maintenance (O & M) program until it has been replaced with a material that does not contain Asbestos.
  - (d) Include this material in the long term surveillance and re-inspection program
  - (e) Remove the material if it becomes damaged or repairs and maintenance work may impact this material.
- Removal must be designed and performed by accredited personnel only.

### MAJESTIC PORTABLE BUILDING (CSS THERAPY)

MAJESTIC-P03 (CCS THERAPY)

BASEBOARD MASTIC

140 LF

- (a) No abatement is necessary.
  - (b) Maintain the material in an intact and undamaged condition.
  - (c) Include this material in the Operations and Maintenance (O & M) program until it has been replaced with a material that does not contain Asbestos.
  - (d) Include this material in the long term surveillance and re-inspection program
  - (e) Remove the material if it becomes damaged or repairs and maintenance work may impact this material.
- Removal must be designed and performed by accredited personnel only.

MAJESTIC-P03 (CCS THERAPY)

CARPET MASTIC

960 SF

- (a) No abatement is necessary.
  - (b) Maintain the material in an intact and undamaged condition.
  - (c) Include this material in the Operations and Maintenance (O & M) program until it has been replaced with a material that does not contain Asbestos.
  - (d) Include this material in the long term surveillance and re-inspection program
  - (e) Remove the material if it becomes damaged or repairs and maintenance work may impact this material.
- Removal must be designed and performed by accredited personnel only.

# RECOMMENDATIONS FOR

## MAJESTIC WAY ELEMENTARY SCHOOL

**BUILDING NAME**

**LOCATION**

**MATERIAL TYPE**

**RECOMMENDATION**

**QTY**

**(APPROXIMATE)**

### MAJESTIC-P03 (CCS THERAPY)

FIRE DOOR CORE INSULATION

24 SF

- (a) No abatement is necessary.
  - (b) Maintain the material in an intact and undamaged condition.
  - (c) Include this material in the Operations and Maintenance (O & M) program until it has been replaced with a material that does not contain Asbestos.
  - (d) Include this material in the long term surveillance and re-inspection program
  - (e) Remove the material if it becomes damaged or repairs and maintenance work may impact this material.
- Removal must be designed and performed by accredited personnel only.

### MAJESTIC-P03 (CCS THERAPY)

PRESSED WOOD WALL PANEL

1,800 SF

- (a) No abatement is necessary.
  - (b) Maintain the material in an intact and undamaged condition.
  - (c) Include this material in the Operations and Maintenance (O & M) program until it has been replaced with a material that does not contain Asbestos.
  - (d) Include this material in the long term surveillance and re-inspection program
  - (e) Remove the material if it becomes damaged or repairs and maintenance work may impact this material.
- Removal must be designed and performed by accredited personnel only.

### MAJESTIC-P03 (CCS THERAPY)

PRESSED WOOD WALL PANEL MASTIC

1,800 SF

- (a) No abatement is necessary.
  - (b) Maintain the material in an intact and undamaged condition.
  - (c) Include this material in the Operations and Maintenance (O & M) program until it has been replaced with a material that does not contain Asbestos.
  - (d) Include this material in the long term surveillance and re-inspection program
  - (e) Remove the material if it becomes damaged or repairs and maintenance work may impact this material.
- Removal must be designed and performed by accredited personnel only.

### MAJESTIC-P03 (CCS THERAPY)

SUSPENDED CEILING TILE

960 SF

- (a) No abatement is necessary.
  - (b) Maintain the material in an intact and undamaged condition.
  - (c) Include this material in the Operations and Maintenance (O & M) program until it has been replaced with a material that does not contain Asbestos.
  - (d) Include this material in the long term surveillance and re-inspection program
  - (e) Remove the material if it becomes damaged or repairs and maintenance work may impact this material.
- Removal must be designed and performed by accredited personnel only.

**RECOMMENDATIONS FOR**  
**MAJESTIC WAY ELEMENTARY SCHOOL**

**BUILDING NAME**

**LOCATION**

**MATERIAL TYPE**

**RECOMMENDATION**

**QTY**

**(APPROXIMATE)**

**MAJESTIC-P03 (CCS THERAPY)**

VINYL WALL COVER

1,800 SF

- (a) No abatement is necessary.
  - (b) Maintain the material in an intact and undamaged condition.
  - (c) Include this material in the Operations and Maintenance (O & M) program until it has been replaced with a material that does not contain Asbestos.
  - (d) Include this material in the long term surveillance and re-inspection program
  - (e) Remove the material if it becomes damaged or repairs and maintenance work may impact this material.
- Removal must be designed and performed by accredited personnel only.

**MAJESTIC-P03 (CCS THERAPY)**

VINYL WALL COVER MASTIC

1,800 SF

- (a) No abatement is necessary.
  - (b) Maintain the material in an intact and undamaged condition.
  - (c) Include this material in the Operations and Maintenance (O & M) program until it has been replaced with a material that does not contain Asbestos.
  - (d) Include this material in the long term surveillance and re-inspection program
  - (e) Remove the material if it becomes damaged or repairs and maintenance work may impact this material.
- Removal must be designed and performed by accredited personnel only.

**METAL STORAGE CONTAINER**

**METAL STORAGE CONTAINER (2 EA)**

STORAGE CONTAINER

280 SF

- (a) No abatement is necessary.
  - (b) Maintain the material in an intact and undamaged condition.
  - (c) Include this material in the Operations and Maintenance (O & M) program until it has been replaced with a material that does not contain Asbestos.
  - (d) Include this material in the long term surveillance and re-inspection program
  - (e) Remove the material if it becomes damaged or repairs and maintenance work may impact this material.
- Removal must be designed and performed by accredited personnel only.

**RECOMMENDATIONS FOR**  
**MAJESTIC WAY ELEMENTARY SCHOOL**

---

**BUILDING NAME**

**LOCATION**

**MATERIAL TYPE**

**RECOMMENDATION**

**QTY**

**(APPROXIMATE)**

---

**WOOD STORAGE SHED**

---

**WOOD STORAGE SHED**

STORAGE BUILDING

60 SF

- (a) This is a replacement/new material.
  - (b) The District should obtain documentation from the manufacturer/installer that no asbestos has been used in the manufacture or installation of this building material.
  - (c) This documentation is to be maintained with the District's AHERA records.
- 

---

**End Of Report, Total Of 14 Pages**

---

**SAMPLES REPORT FOR**  
**MAJESTIC WAY ELEMENTARY SCHOOL**

**BUILDING NAME**

**LOCATION**

**MATERIAL TYPE**

<b>SAMPLE No.</b>	<b>DATE</b>	<b>RESULT</b>	<b>ASBESTOS CONTENT</b>	<b>ASBESTOS NAME</b>	<b>ASBESTOS TYPE</b>
<b>COMMENTS</b>					

**CLASSROOMS P1-P2 PORTABLE BUILDING**

**CLASSROOMS P1-P2 PORTABLE BUILDING**

PORTABLES P1-P2

PORTABLE BUILDING

**05-212.NS**

9/7/2005

Negative

NEW MATERIAL

NO SAMPLE

NS

New 1992 Construction Relocatable Building per Manufacturer's Tag information.

**SAMPLES REPORT FOR**  
**MAJESTIC WAY ELEMENTARY SCHOOL**

**BUILDING NAME**

**LOCATION**

**MATERIAL TYPE**

<b>SAMPLE No.</b>	<b>DATE</b>	<b>RESULT</b>	<b>ASBESTOS CONTENT</b>	<b>ASBESTOS NAME</b>	<b>ASBESTOS TYPE</b>
<b>COMMENTS</b>					

**CLASSROOMS P3-P5 PORTABLE BUILDING**

**CLASSROOMS P3-P5 PORTABLE BUILDING**

CLASSROOMS P3-P5 PORTABLES

PORTABLE BUILDING

**08-241AAA**

10/20/2008 Negative

NEW MATERIAL

NO SAMPLE

NS

New 2008 Construction Relocatable Building per Manufacturer's Tag information.



**SAMPLES REPORT FOR**  
**MAJESTIC WAY ELEMENTARY SCHOOL**

**BUILDING NAME**

**LOCATION**

**MATERIAL TYPE**

<b>SAMPLE No.</b>	<b>DATE</b>	<b>RESULT</b>	<b>ASBESTOS CONTENT</b>	<b>ASBESTOS NAME</b>	<b>ASBESTOS TYPE</b>
<b>COMMENTS</b>					

**CLASSROOMS P6 PORTABLE BUILDING**

**CLASSROOMS P6 PORTABLE BUILDING**

PORTABLE P6

PORTABLE BUILDING

**05-212.NS**

9/7/2005

Negative

NEW MATERIAL

NO SAMPLE

NS

New 1997 Construction Relocatable Building per Manufacturer's Tag information.

# SAMPLES REPORT FOR

## MAJESTIC WAY ELEMENTARY SCHOOL

**BUILDING NAME**  
**LOCATION**  
**MATERIAL TYPE**

SAMPLE NO. COMMENTS	DATE	RESULT	ASBESTOS CONTENT	ASBESTOS NAME	ASBESTOS TYPE
------------------------	------	--------	---------------------	------------------	------------------

### MAIN BUILDING

### MAIN BUILDING

ADMINISTRATION, BOILER ROOM, UTILITY ROOMS, 3 STORAGE ROOMS, KITCHEN PANTRY, KITCHEN, STAFF ROOMS,  
 MULTI-PURPOSE ROOM, CUSTODIAN ROOM, LOBBY, AND NURSES ROOM  
 FIRE DOOR CORE INSULATION

<b><u>05-212AAA</u></b>	9/7/2005	Positive	ASSUMED	NO SAMPLE	NS
-------------------------	----------	----------	---------	-----------	----

### MAIN BUILDING

ALL CLASSROOMS, OFFICES, HALLWAYS, MUSIC ROOM, CONFERENCE ROOM, MULTI-PURPOSE ROOM, WORK ROOM,  
 LOUNGE, LIBRARY AND STORAGE  
 BASEBOARD MASTIC

<b><u>19-011AAA</u></b>	2/7/2019	Negative	NEW MATERIAL	NO SAMPLE	NS
-------------------------	----------	----------	--------------	-----------	----

### MAIN BUILDING

ALL CLASSROOMS, OFFICES, HALLWAYS, MUSIC ROOM, CONFERENCE ROOM, MULTI-PURPOSE ROOM, LIBRARY AND  
 STORAGE  
 CARPET MASTIC

<b><u>19-011AAA</u></b>	2/7/2019	Negative	NEW MATERIAL	NO SAMPLE	NS
-------------------------	----------	----------	--------------	-----------	----

### MAIN BUILDING

ALL CLASSROOMS, OFFICES, HALLWAYS, MUSIC ROOM, TRAFFIC ROOM, CONFERENCE ROOM, LIBRARY, AND STORAGE  
 ROOM  
 CARPET MASTIC

<b><u>17-046-04</u></b>	3/9/2017	Negative	ND	NONE DETECTED	ND
-------------------------	----------	----------	----	---------------	----

Pod F, Classroom C, Yellow Mastic for Carpet.

<b><u>17-046-12</u></b>	3/9/2017	Negative	ND	NONE DETECTED	ND
-------------------------	----------	----------	----	---------------	----

Pod E. Classroom A, Yellow Adhesive for Carpet.

<b><u>17-046-18</u></b>	3/9/2017	Negative	ND	NONE DETECTED	ND
-------------------------	----------	----------	----	---------------	----

Pod D, Classroom A, Yellow Adhesive for Carpet.

<b><u>17-046-22</u></b>	3/9/2017	Negative	ND	NONE DETECTED	ND
-------------------------	----------	----------	----	---------------	----

Pod C, Classroom A, Yellow Mastic for Carpet.

<b><u>17-046-29</u></b>	3/9/2017	Negative	ND	NONE DETECTED	ND
-------------------------	----------	----------	----	---------------	----

Pod B, Classroom B, Yellow Mastic for Carpet.

<b><u>17-046-34</u></b>	3/9/2017	Negative	ND	NONE DETECTED	ND
-------------------------	----------	----------	----	---------------	----

Pod A, Classroom A, Yellow Mastic for Carpet.

# SAMPLES REPORT FOR

## MAJESTIC WAY ELEMENTARY SCHOOL

**BUILDING NAME**  
**LOCATION**  
**MATERIAL TYPE**

SAMPLE NO. COMMENTS	DATE	RESULT	ASBESTOS CONTENT	ASBESTOS NAME	ASBESTOS TYPE
<b><u>17-046-40</u></b> Music Room 169, Yellow Adhesive for Carpet on Concrete.	3/9/2017	Negative	ND	NONE DETECTED	ND
<b><u>17-046-42</u></b> Learning Area 173, Yellow Mastic for Carpet.	3/9/2017	Negative	ND	NONE DETECTED	ND
<b><u>17-046-43</u></b> Learning Area 173, White Leveling Compound under Carpet.	3/9/2017	Negative	ND	NONE DETECTED	ND
<b><u>17-046-50</u></b> Music Room (on Stage), Yellow Mastic for Carpet on Concrete.	3/9/2017	Negative	ND	NONE DETECTED	ND
<b><u>17-046-51</u></b> Animals 142, Brown/Yellow Mastic under Carpet.	3/9/2017	Negative	ND	NONE DETECTED	ND
<b><u>17-046-51</u></b> Animals 142, Black Mastic under Carpet.	3/9/2017	Positive	4%	CHRYSTILE	CH
<b><u>17-046-53</u></b> Hallway (Pod D), Yellow Mastic for Carpet on Concrete.	3/9/2017	Negative	ND	NONE DETECTED	ND
<b><u>17-046-59</u></b> Reception/Clerical, Yellow Mastic for Carpet on Concrete.	3/9/2017	Negative	ND	NONE DETECTED	ND

### MAIN BUILDING

ALL CLASSROOMS, POD A-F, MULT-PURPOSE ROOM, COPY ROOM, WORK ROOM, NURSES AND ELL ROOM.  
 SINK UNDERCOATING

<b><u>08-241AAA</u></b>	10/16/2008	Positive	ASSUMED	NO SAMPLE	NS
-------------------------	------------	----------	---------	-----------	----

### MAIN BUILDING

ALL OFFICES, CLASSROOMS, HALLWAYS, LOUNGE AND MULTI-PURPOSE ROOM  
 BASEBOARD MASTIC

<b><u>06-223AAA</u></b>	8/23/2006	Positive	ASSUMED	NO SAMPLE	NS
-------------------------	-----------	----------	---------	-----------	----

Apparent New Material as of this date.

### MAIN BUILDING

ALL POD AREAS, HALLWAY TO MULTI-PURPOSE ROOM, MULTI-PURPOSE ROOM, STAGE AREA, AND MOTOR SKILLS ROOM (MULTI-1)  
 CEILING MASTIC

<b><u>05-212AAA</u></b>	9/7/2005	Positive	ASSUMED	NO SAMPLE	NS
-------------------------	----------	----------	---------	-----------	----

# SAMPLES REPORT FOR

## MAJESTIC WAY ELEMENTARY SCHOOL

### BUILDING NAME

### LOCATION

### MATERIAL TYPE

SAMPLE No. COMMENTS	DATE	RESULT	ASBESTOS CONTENT	ASBESTOS NAME	ASBESTOS TYPE
------------------------	------	--------	---------------------	------------------	------------------

### MAIN BUILDING

ALL POD AREAS, HALLWAY TO MULTI-PURPOSE ROOM, MULTI-PURPOSE ROOM, STAGE AREA, AND MOTOR SKILLS ROOM (MULTI-1)

CEILING TILE

<b><u>05-212AAA</u></b>	9/7/2005	Positive	ASSUMED	NO SAMPLE	NS
-------------------------	----------	----------	---------	-----------	----

### MAIN BUILDING

ALL POD AREAS, MULTI-PURPOSE ROOM, HALLWAY TO KITCHEN AND BOILER ROOM, KITCHEN, STAFF ROOM, PRODUCTION ROOM, STORAGE OF MULTI-1, SUPPLY ROOM AND NURSES ROOM

VINYL FLOOR TILE

<b><u>17-046-01</u></b>	3/9/2017	Negative	ND	NONE DETECTED	ND
-------------------------	----------	----------	----	---------------	----

Pod F, Exploratory, 12"x12" White Vinyl Floor Tile.

<b><u>17-046-023</u></b>	3/9/2017	Negative	ND	NONE DETECTED	ND
--------------------------	----------	----------	----	---------------	----

Pod C, Exploratory, 12"x12" White Vinyl Floor Tile.

<b><u>17-046-05</u></b>	3/9/2017	Negative	ND	NONE DETECTED	ND
-------------------------	----------	----------	----	---------------	----

Pod F, Classroom A, 12"x12" White Vinyl Floor Tile.

<b><u>17-046-055</u></b>	3/9/2017	Negative	ND	NONE DETECTED	ND
--------------------------	----------	----------	----	---------------	----

Faculty Room, 12"x12" White Vinyl Floor Tile.

<b><u>17-046-07</u></b>	3/9/2017	Negative	ND	NONE DETECTED	ND
-------------------------	----------	----------	----	---------------	----

Pod E, Exploratory, 12"x12" White Vinyl Floor Tile.

<b><u>17-046-10</u></b>	3/9/2017	Negative	ND	NONE DETECTED	ND
-------------------------	----------	----------	----	---------------	----

Pod E, Classroom A, 12"x12" White Vinyl Floor Tile.

<b><u>17-046-13</u></b>	3/9/2017	Negative	ND	NONE DETECTED	ND
-------------------------	----------	----------	----	---------------	----

Pod D, Exploratory, 12"x12" White Vinyl Floor Tile.

<b><u>17-046-16</u></b>	3/9/2017	Negative	ND	NONE DETECTED	ND
-------------------------	----------	----------	----	---------------	----

Pod D, Classroom A, 12"x12" White Vinyl Floor Tile.

<b><u>17-046-19</u></b>	3/9/2017	Negative	ND	NONE DETECTED	ND
-------------------------	----------	----------	----	---------------	----

Pod C, Classroom A, 12"x12" White Vinyl Floor Tile.

<b><u>17-046-26</u></b>	3/9/2017	Negative	ND	NONE DETECTED	ND
-------------------------	----------	----------	----	---------------	----

Pod B, Exploratory, 12"x12" White Vinyl Floor Tile.

# SAMPLES REPORT FOR

## MAJESTIC WAY ELEMENTARY SCHOOL

**BUILDING NAME**  
**LOCATION**  
**MATERIAL TYPE**

SAMPLE NO. COMMENTS	DATE	RESULT	ASBESTOS CONTENT	ASBESTOS NAME	ASBESTOS TYPE
<b><u>17-046-30</u></b> Pod B, Classroom A, 12"x12" White Vinyl Floor Tile.	3/9/2017	Negative	ND	NONE DETECTED	ND
<b><u>17-046-32</u></b> Pod A, Classroom A, 12"x12" White Vinyl Floor Tile.	3/9/2017	Negative	ND	NONE DETECTED	ND
<b><u>17-046-36</u></b> Multi-purpose Room, Store Room, 12"x12" White Vinyl Floor Tile.	3/9/2017	Negative	ND	NONE DETECTED	ND
<b><u>17-046-44</u></b> Learning Area 173, 12"x12" White Vinyl Floor Tile.	3/9/2017	Negative	ND	NONE DETECTED	ND
<b><u>17-046-46</u></b> Recreation Office, 12"x12" White Vinyl Floor Tile.	3/9/2017	Negative	ND	NONE DETECTED	ND

### MAIN BUILDING

ALL POD AREAS, MULTI-PURPOSE ROOM, HALLWAY TO KITCHEN AND BOILER ROOM, KITCHEN, STAFF ROOM,  
 PRODUCTION ROOM, STORAGE OF MULTI-1, SUPPLY ROOM AND NURSES ROOM  
 VINYL FLOOR TILE MASTIC

<b><u>17-046-02</u></b> Pod F, Exploratory, Black Mastic for 12"x12" White Vinyl Floor Tile.	3/9/2017	Negative	ND	NONE DETECTED	ND
<b><u>17-046-056</u></b> Faculty Room, Off-White Adhesive for 12"x12" White Vinyl Floor Tile.	3/9/2017	Negative	ND	NONE DETECTED	ND
<b><u>17-046-06</u></b> Pod F, Classroom A, Mastic for 12"x12" White Vinyl Floor Tile.	3/9/2017	Negative	ND	NONE DETECTED	ND
<b><u>17-046-06</u></b> Pod F, Classroom A, Underlayment for 12"x12" White Vinyl Floor Tile.	3/9/2017	Negative	ND	NONE DETECTED	ND
<b><u>17-046-08</u></b> Pod E, Exploratory, Black Adhesive for 12"x12" White Vinyl Floor Tile.	3/9/2017	Negative	ND	NONE DETECTED	ND
<b><u>17-046-11</u></b> Pod E, Classroom A, Black Adhesive for White 12"x12" Vinyl Floor Tile.	3/9/2017	Negative	ND	NONE DETECTED	ND
<b><u>17-046-11</u></b> Pod E, Classroom A, Yellow Adhesive for 12"x12" White Vinyl Floor Tile.	3/9/2017	Negative	ND	NONE DETECTED	ND

# SAMPLES REPORT FOR

## MAJESTIC WAY ELEMENTARY SCHOOL

**BUILDING NAME**  
**LOCATION**  
**MATERIAL TYPE**

SAMPLE NO. COMMENTS	DATE	RESULT	ASBESTOS CONTENT	ASBESTOS NAME	ASBESTOS TYPE
<b><u>17-046-14</u></b> Pod D, Exploratory, Black Adhesive for 12"x12" White Vinyl Floor Tile.	3/9/2017	Negative	ND	NONE DETECTED	ND
<b><u>17-046-17</u></b> Pod D, Classroom A, Black Adhesive for 12"x12" White Vinyl Floor Tile.	3/9/2017	Negative	ND	NONE DETECTED	ND
<b><u>17-046-20</u></b> Pod C, Classroom A, Black Adhesive for 12"x12" White Vinyl Floor Tile.	3/9/2017	Negative	ND	NONE DETECTED	ND
<b><u>17-046-21</u></b> Pod C, Classroom A, Leveling Compound under 12"x12" White Vinyl Floor Tile.	3/9/2017	Negative	ND	NONE DETECTED	ND
<b><u>17-046-24</u></b> Pod C, Exploratory, Black Adhesive for 12"x12" White Vinyl Floor Tile.	3/9/2017	Negative	ND	NONE DETECTED	ND
<b><u>17-046-27</u></b> Pod B, Exploratory, Black Mastic under 12"x12" White Vinyl Floor Tile.	3/9/2017	Negative	ND	NONE DETECTED	ND
<b><u>17-046-31</u></b> Pod B, Classroom A, Black Adhesive for 12"x12" White Vinyl Floor Tile.	3/9/2017	Negative	ND	NONE DETECTED	ND
<b><u>17-046-33</u></b> Pod A, Classroom A, Black Adhesive for 12"x12" White Vinyl Floor Tile.	3/9/2017	Negative	ND	NONE DETECTED	ND
<b><u>17-046-37</u></b> Multi-Purpose Room, Store Room, Black Adhesive for 12"x12" White Vinyl Floor Tile.	3/9/2017	Negative	ND	NONE DETECTED	ND
<b><u>17-046-45</u></b> Learning Area 173, Black Adhesive for 12"x12" White Vinyl Floor Tile.	3/9/2017	Negative	ND	NONE DETECTED	ND
<b><u>17-046-47</u></b> Recreation Office, Black Adhesive for 12"x12" White Vinyl Floor Tile.	3/9/2017	Negative	ND	NONE DETECTED	ND

### MAIN BUILDING

ALL PODS (A, B, C, D, AND E), CLASSROOMS M1, M2, M3, ALL OFFICES AND OFFICES OF PODS, AND LOBBY  
VINYL WALL COVER

<b><u>10-174AAA</u></b>	9/7/2010	Positive	ASSUMED	NO SAMPLE	NS
-------------------------	----------	----------	---------	-----------	----

# SAMPLES REPORT FOR

## MAJESTIC WAY ELEMENTARY SCHOOL

**BUILDING NAME**  
**LOCATION**  
**MATERIAL TYPE**

SAMPLE No. COMMENTS	DATE	RESULT	ASBESTOS CONTENT	ASBESTOS NAME	ASBESTOS TYPE
------------------------	------	--------	---------------------	------------------	------------------

### MAIN BUILDING

ALL PODS (A, B, C, D, AND E), CLASSROOMS M1, M2, M3, ALL OFFICES AND OFFICES OF PODS, AND LOBBY  
 VINYL WALL COVER MASTIC

<b><u>10-174AAA</u></b>	9/7/2010	Positive	ASSUMED	NO SAMPLE	NS
-------------------------	----------	----------	---------	-----------	----

### MAIN BUILDING

ALL PODS AND CLASSROOMS  
 PRESSED WOOD WALL PANEL

<b><u>10-174AAA</u></b>	9/7/2010	Positive	ASSUMED	NO SAMPLE	NS
-------------------------	----------	----------	---------	-----------	----

### MAIN BUILDING

ALL PODS AND CLASSROOMS  
 PRESSED WOOD WALL PANEL MASTIC

<b><u>10-174AAA</u></b>	9/7/2010	Positive	ASSUMED	NO SAMPLE	NS
-------------------------	----------	----------	---------	-----------	----

### MAIN BUILDING

ALL PODS AND CLASSROOMS  
 VINYL WALL COVER

<b><u>10-174AAA</u></b>	9/7/2010	Positive	ASSUMED	NO SAMPLE	NS
-------------------------	----------	----------	---------	-----------	----

### MAIN BUILDING

ALL PODS AND CLASSROOMS  
 VINYL WALL COVER MASTIC

<b><u>10-174AAA</u></b>	9/7/2010	Positive	ASSUMED	NO SAMPLE	NS
-------------------------	----------	----------	---------	-----------	----

### MAIN BUILDING

ALL STORAGE ROOMS, ALL RESTROOMS, UTILITY ROOMS, POD AREAS, HALLWAYS, STAGE, MULTI-PURPOSE ROOM,  
 KITCHEN, PLENUM,  
 SMOOTH WALL MISCELLANEOUS

<b><u>05-212AAA</u></b>	9/7/2005	Positive	ASSUMED	NO SAMPLE	NS
-------------------------	----------	----------	---------	-----------	----

### MAIN BUILDING

BOILER ROOM  
 PIPE FITTING INSULATION

<b><u>05-212AAA</u></b>	9/7/2005	Positive	ASSUMED	NO SAMPLE	NS
-------------------------	----------	----------	---------	-----------	----

# SAMPLES REPORT FOR

## MAJESTIC WAY ELEMENTARY SCHOOL

**BUILDING NAME**  
**LOCATION**  
**MATERIAL TYPE**

SAMPLE NO. COMMENTS	DATE	RESULT	ASBESTOS CONTENT	ASBESTOS NAME	ASBESTOS TYPE
------------------------	------	--------	---------------------	------------------	------------------

### MAIN BUILDING

CLASSROOMS, MULTI-2, MULTI-3, AND STAGE HALLWAY  
 SUSPENDED CEILING TILE

<b>05-212AAA</b>	9/7/2005	Positive	ASSUMED	NO SAMPLE	NS
------------------	----------	----------	---------	-----------	----

### MAIN BUILDING

ENTIRE BUILDING  
 BASEBOARD MASTIC

<b>17-046-03</b>	3/9/2017	Negative	ND	NONE DETECTED	ND
------------------	----------	----------	----	---------------	----

Pod F, Exploratory, White Mastic for 6" Grey Baseboard.

<b>17-046-09</b>	3/9/2017	Negative	ND	NONE DETECTED	ND
------------------	----------	----------	----	---------------	----

Pod E, Exploratory, White Mastic for 6" Grey Baseboard.

<b>17-046-15</b>	3/9/2017	Negative	ND	NONE DETECTED	ND
------------------	----------	----------	----	---------------	----

Pod D, Exploratory, White Mastic for 6" Grey Baseboard.

<b>17-046-25</b>	3/9/2017	Negative	ND	NONE DETECTED	ND
------------------	----------	----------	----	---------------	----

Pod C, Exploratory, White Mastic for 6" Grey Baseboard.

<b>17-046-28</b>	3/9/2017	Negative	ND	NONE DETECTED	ND
------------------	----------	----------	----	---------------	----

Pod B, Exploratory, White Adhesive for 6" Gray Baseboard.

<b>17-046-35</b>	3/9/2017	Negative	ND	NONE DETECTED	ND
------------------	----------	----------	----	---------------	----

Pod A, Exploratory, White Mastic for 6" Grey Baseboard.

<b>17-046-38</b>	3/9/2017	Negative	ND	NONE DETECTED	ND
------------------	----------	----------	----	---------------	----

Multi-purpose Room, Store Room, White Adhesive for 6" Grey Baseboard.

<b>17-046-39</b>	3/9/2017	Positive	<1	CHRYSTILE	CH
------------------	----------	----------	----	-----------	----

Multi-purpose Room, Store Room, Brown Adhesive behind White Adhesive on Baseboard.

<b>17-046-41</b>	3/9/2017	Negative	ND	NONE DETECTED	ND
------------------	----------	----------	----	---------------	----

Music Room 169, White Adhesive for 6" Grey Baseboard.

<b>17-046-48</b>	3/9/2017	Negative	ND	NONE DETECTED	ND
------------------	----------	----------	----	---------------	----

Recreation Office, White Mastic for 6" Grey Baseboard.

<b>17-046-49</b>	3/9/2017	Negative	ND	NONE DETECTED	ND
------------------	----------	----------	----	---------------	----

Music Room (on Stage), White Mastic for 6" Grey Baseboard.



# SAMPLES REPORT FOR

## MAJESTIC WAY ELEMENTARY SCHOOL

### BUILDING NAME

### LOCATION

### MATERIAL TYPE

SAMPLE NO. COMMENTS	DATE	RESULT	ASBESTOS CONTENT	ASBESTOS NAME	ASBESTOS TYPE
<b><u>17-046-52</u></b> Animals 142, Beige Mastic for 6" Black Baseboard.	3/9/2017	Negative	ND	NONE DETECTED	ND
<b><u>17-046-52</u></b> Animals 142, Brown Mastic for 6" Black Baseboard.	3/9/2017	Negative	ND	NONE DETECTED	ND
<b><u>17-046-54</u></b> Hallway (to Pod D), White Mastic for 6" Black Baseboard.	3/9/2017	Negative	ND	NONE DETECTED	ND
<b><u>17-046-54</u></b> Hallway (to Pod D), Brown Mastic for 6" Black Baseboard.	3/9/2017	Negative	ND	NONE DETECTED	ND
<b><u>17-046-57</u></b> Faculty Room, Off-White Mastic for 6" Grey Baseboard.	3/9/2017	Negative	ND	NONE DETECTED	ND
<b><u>17-046-58</u></b> Reception/Clerical, Off-White Mastic for 6" Black Baseboard.	3/9/2017	Negative	ND	NONE DETECTED	ND

### MAIN BUILDING

FLEX, BLE INSTRUCTIONAL SPACE  
BASEBOARD MASTIC

<b><u>19-011AAA</u></b>	2/7/2019	Negative	NEW MATERIAL	NO SAMPLE	NS
-------------------------	----------	----------	--------------	-----------	----

### MAIN BUILDING

FLEX, BLE INSTRUCTIONAL SPACE  
SUSPENDED CEILING TILE

<b><u>19-011AAA</u></b>	2/7/2019	Negative	NEW MATERIAL	NO SAMPLE	NS
-------------------------	----------	----------	--------------	-----------	----

### MAIN BUILDING

FLEX, BLE INSTRUCTIONAL SPACE  
VINYL SHEETING

<b><u>19-011AAA</u></b>	2/7/2019	Negative	NEW MATERIAL	NO SAMPLE	NS
-------------------------	----------	----------	--------------	-----------	----

### MAIN BUILDING

FLEX, BLE INSTRUCTIONAL SPACE  
VINYL SHEETING BACKING PAPER/MASTIC

<b><u>19-011AAA</u></b>	2/7/2019	Negative	NEW MATERIAL	NO SAMPLE	NS
-------------------------	----------	----------	--------------	-----------	----

# SAMPLES REPORT FOR

## MAJESTIC WAY ELEMENTARY SCHOOL

**BUILDING NAME**  
**LOCATION**  
**MATERIAL TYPE**

SAMPLE NO. COMMENTS	DATE	RESULT	ASBESTOS CONTENT	ASBESTOS NAME	ASBESTOS TYPE
------------------------	------	--------	---------------------	------------------	------------------

### MAIN BUILDING

LIBRARY, HALLWAYS TO LIBRARY, OFFICES, FACULTY ROOM, AND WORK ROOM  
 SUSPENDED CEILING TILE

<b>05-212AAA</b>	9/7/2005	Positive	ASSUMED	NO SAMPLE	NS
------------------	----------	----------	---------	-----------	----

### MAIN BUILDING

MULTI-PURPOSE AREA, LIBRARY AREA, PODS B-F  
 SEALANT

<b>17-047-01</b>	3/21/2017	Negative	ND	NONE DETECTED	ND
------------------	-----------	----------	----	---------------	----

Multi-Purpose Area, Sealant for Clerestory Window North.

<b>17-047-02</b>	3/21/2017	Negative	ND	NONE DETECTED	ND
------------------	-----------	----------	----	---------------	----

Multi-Purpose Area, Sealant for Clerestory Window South West Side.

<b>17-047-03</b>	3/21/2017	Negative	ND	NONE DETECTED	ND
------------------	-----------	----------	----	---------------	----

Library Area, Sealant for Clerestory Window, South Side.

<b>17-047-04</b>	3/21/2017	Negative	ND	NONE DETECTED	ND
------------------	-----------	----------	----	---------------	----

Library Area, Sealant for Clerestory Window North Side.

<b>17-047-05</b>	3/21/2017	Negative	ND	NONE DETECTED	ND
------------------	-----------	----------	----	---------------	----

Library Area, Sealant for Clerestory Window West Side.

<b>17-047-06</b>	3/21/2017	Negative	ND	NONE DETECTED	ND
------------------	-----------	----------	----	---------------	----

Multi-Use Area, Sealant for Transom Window.

<b>17-047-07</b>	3/21/2017	Negative	ND	NONE DETECTED	ND
------------------	-----------	----------	----	---------------	----

B and C Pod Entryway, Sealant for Side Light Panel.

<b>17-047-08</b>	3/21/2017	Negative	ND	NONE DETECTED	ND
------------------	-----------	----------	----	---------------	----

C Pod, Sealant for Door Light Panel.

<b>17-047-09</b>	3/21/2017	Negative	ND	NONE DETECTED	ND
------------------	-----------	----------	----	---------------	----

Sealant for Door Light Panel.

<b>17-047-10</b>	3/21/2017	Negative	ND	NONE DETECTED	ND
------------------	-----------	----------	----	---------------	----

F Pod Entryway, Sealant for Side Light Panel.

<b>17-047-11</b>	3/21/2017	Negative	ND	NONE DETECTED	ND
------------------	-----------	----------	----	---------------	----

Classroom F16, Sealant for Door Light Panel.

# SAMPLES REPORT FOR

## MAJESTIC WAY ELEMENTARY SCHOOL

### BUILDING NAME

### LOCATION

### MATERIAL TYPE

SAMPLE NO. COMMENTS	DATE	RESULT	ASBESTOS CONTENT	ASBESTOS NAME	ASBESTOS TYPE
------------------------	------	--------	---------------------	------------------	------------------

### MAIN BUILDING

MULTI-PURPOSE ROOM STAGE

VINYL WALL COVER

<b><u>09-098AAA</u></b>	5/11/2009	Positive	ASSUMED	NO SAMPLE	NS
-------------------------	-----------	----------	---------	-----------	----

### MAIN BUILDING

MULTI-PURPOSE ROOM STAGE

VINYL WALL PANEL MASTIC

<b><u>09-098AAA</u></b>	5/11/2009	Positive	ASSUMED	NO SAMPLE	NS
-------------------------	-----------	----------	---------	-----------	----

### MAIN BUILDING

PE STORAGE, REC. OFFICE, MOTOR SKILL ROOM, STAGE, STORAGE ROOMS, BOILER ROOM, TRAFFIC ROOM,  
MULTI-PURPOSE ROOM, CUSTODIAL ROOM, AND MUSIC ROOM

SMOOTH WALL SURFACING

<b><u>05-212AAA</u></b>	9/7/2005	Positive	ASSUMED	NO SAMPLE	NS
-------------------------	----------	----------	---------	-----------	----

### MAIN BUILDING

POD B, C, D, E, F AREA MULTI-PURPOSE ROOM, WORK ROOM, NURSES ROOM, KITCHEN AND STAFF ROOM

VINYL FLOOR TILE

<b><u>19-011AAA</u></b>	2/7/2019	Negative	NEW MATERIAL	NO SAMPLE	NS
-------------------------	----------	----------	--------------	-----------	----

### MAIN BUILDING

POD B, C, D, E, F AREA MULTI-PURPOSE ROOM, WORK ROOM, NURSES ROOM, KITCHEN AND STAFF ROOM

VINYL FLOOR TILE MASTIC

<b><u>19-011AAA</u></b>	2/7/2019	Negative	NEW MATERIAL	NO SAMPLE	NS
-------------------------	----------	----------	--------------	-----------	----

### MAIN BUILDING

PODS A-F, AND EXTERIOR COURTYARD

SINK UNDERCOATING

<b><u>10-052AAA</u></b>	3/8/2010	Positive	ASSUMED	NO SAMPLE	NS
-------------------------	----------	----------	---------	-----------	----

### MAIN BUILDING

RESTROOMS AND DRINKING FOUNTAIN WALL

MORTAR MISCELLANEOUS

<b><u>08-241AAA</u></b>	10/16/2008	Positive	ASSUMED	NO SAMPLE	NS
-------------------------	------------	----------	---------	-----------	----

# SAMPLES REPORT FOR

## MAJESTIC WAY ELEMENTARY SCHOOL

### BUILDING NAME

### LOCATION

### MATERIAL TYPE

SAMPLE No. COMMENTS	DATE	RESULT	ASBESTOS CONTENT	ASBESTOS NAME	ASBESTOS TYPE
------------------------	------	--------	---------------------	------------------	------------------

### MAIN BUILDING

SCHOOL PSYCHOLOGIST OFFICE

CHALK BOARD

<b><u>12-185AAA</u></b>	10/8/2012	Positive	ASSUMED	NO SAMPLE	NS
-------------------------	-----------	----------	---------	-----------	----

### MAIN BUILDING

STUDENTS RESTROOMS (2)

MORTAR MISCELLANEOUS

<b><u>10-052AAA</u></b>	3/8/2010	Positive	ASSUMED	NO SAMPLE	NS
-------------------------	----------	----------	---------	-----------	----

Apparent New Material as of this date.

### MAIN BUILDING

STUDENTS RESTROOMS (2) AND STAFF RESTROOMS

MORTAR MISCELLANEOUS

<b><u>10-052AAA</u></b>	3/8/2010	Positive	ASSUMED	NO SAMPLE	NS
-------------------------	----------	----------	---------	-----------	----

Apparent New Material as of this date.

### MAIN BUILDING

TRAFFIC PATROL EQUIPMENT CLOSET

CARPET MASTIC

<b><u>09-098AAA</u></b>	5/11/2009	Positive	ASSUMED	NO SAMPLE	NS
-------------------------	-----------	----------	---------	-----------	----

### MAIN BUILDING

UTILITY ROOM OF MULTI 1, KITCHEN, BOOK ROOM (BETWEEN BROADCAST BOOTH AND F-POD OFFICE)

VINYL FLOOR TILE

<b><u>06-223AAA</u></b>	8/23/2006	Positive	ASSUMED	NO SAMPLE	NS
-------------------------	-----------	----------	---------	-----------	----

### MAIN BUILDING

UTILITY ROOM OF MULTI 1, KITCHEN, BOOK ROOM (BETWEEN BROADCAST BOOTH AND F-POD OFFICE)

VINYL FLOOR TILE MASTIC

<b><u>06-223AAA</u></b>	8/23/2006	Positive	ASSUMED	NO SAMPLE	NS
-------------------------	-----------	----------	---------	-----------	----

# SAMPLES REPORT FOR

## MAJESTIC WAY ELEMENTARY SCHOOL

**BUILDING NAME**  
**LOCATION**  
**MATERIAL TYPE**

SAMPLE No. COMMENTS	DATE	RESULT	ASBESTOS CONTENT	ASBESTOS NAME	ASBESTOS TYPE
------------------------	------	--------	---------------------	------------------	------------------

### MAJESTIC PORTABLE BUILDING (CSS THERAPY)

### MAJESTIC PORTABLE BUILDING (CSS THERAPY)

MAJESTIC-P03 (CCS THERAPY)  
 BASEBOARD MASTIC

<b><u>06-223AAA</u></b>	8/23/2006	Positive	ASSUMED	NO SAMPLE	NS
-------------------------	-----------	----------	---------	-----------	----

### MAJESTIC PORTABLE BUILDING (CSS THERAPY)

MAJESTIC-P03 (CCS THERAPY)  
 CARPET MASTIC

<b><u>06-223AAA</u></b>	8/23/2006	Positive	ASSUMED	NO SAMPLE	NS
-------------------------	-----------	----------	---------	-----------	----

### MAJESTIC PORTABLE BUILDING (CSS THERAPY)

MAJESTIC-P03 (CCS THERAPY)  
 FIRE DOOR CORE INSULATION

<b><u>06-223AAA</u></b>	8/23/2006	Positive	ASSUMED	NO SAMPLE	NS
-------------------------	-----------	----------	---------	-----------	----

### MAJESTIC PORTABLE BUILDING (CSS THERAPY)

MAJESTIC-P03 (CCS THERAPY)  
 PRESSED WOOD WALL PANEL

<b><u>07-043AAA</u></b>	11/7/2007	Positive	ASSUMED	NO SAMPLE	NS
-------------------------	-----------	----------	---------	-----------	----

### MAJESTIC PORTABLE BUILDING (CSS THERAPY)

MAJESTIC-P03 (CCS THERAPY)  
 PRESSED WOOD WALL PANEL MASTIC

<b><u>07-043AAA</u></b>	11/7/2007	Positive	ASSUMED	NO SAMPLE	NS
-------------------------	-----------	----------	---------	-----------	----

### MAJESTIC PORTABLE BUILDING (CSS THERAPY)

MAJESTIC-P03 (CCS THERAPY)  
 SUSPENDED CEILING TILE

<b><u>15-042AAA</u></b>	3/18/2015	Positive	ASSUMED	NO SAMPLE	NS
-------------------------	-----------	----------	---------	-----------	----

### MAJESTIC PORTABLE BUILDING (CSS THERAPY)

MAJESTIC-P03 (CCS THERAPY)  
 VINYL WALL COVER

<b><u>06-223AAA</u></b>	8/23/2006	Positive	ASSUMED	NO SAMPLE	NS
-------------------------	-----------	----------	---------	-----------	----

**SAMPLES REPORT FOR**  
**MAJESTIC WAY ELEMENTARY SCHOOL**

**BUILDING NAME**

**LOCATION**

**MATERIAL TYPE**

<b>SAMPLE No.</b>	<b>DATE</b>	<b>RESULT</b>	<b>ASBESTOS CONTENT</b>	<b>ASBESTOS NAME</b>	<b>ASBESTOS TYPE</b>
<b>COMMENTS</b>					

**MAJESTIC PORTABLE BUILDING (CSS THERAPY)**

MAJESTIC-P03 (CCS THERAPY)

VINYL WALL COVER MASTIC

<b><u>06-223AAA</u></b>	8/23/2006	Positive	ASSUMED	NO SAMPLE	NS
-------------------------	-----------	----------	---------	-----------	----

**SAMPLES REPORT FOR**  
**MAJESTIC WAY ELEMENTARY SCHOOL**

**BUILDING NAME**

**LOCATION**

**MATERIAL TYPE**

<b>SAMPLE No.</b>	<b>DATE</b>	<b>RESULT</b>	<b>ASBESTOS CONTENT</b>	<b>ASBESTOS NAME</b>	<b>ASBESTOS TYPE</b>
<b>COMMENTS</b>					

**METAL STORAGE CONTAINER**

**METAL STORAGE CONTAINER**

METAL STORAGE CONTAINER (2 EA)

STORAGE CONTAINER

**11-202.NS**

11/28/2011 Positive

ASSUMED

NO SAMPLE

NS

Metal Storage Container.

**SAMPLES REPORT FOR**  
**MAJESTIC WAY ELEMENTARY SCHOOL**

**BUILDING NAME**

**LOCATION**

**MATERIAL TYPE**

<b>SAMPLE No.</b>	<b>DATE</b>	<b>RESULT</b>	<b>ASBESTOS CONTENT</b>	<b>ASBESTOS NAME</b>	<b>ASBESTOS TYPE</b>
<b>COMMENTS</b>					

**WOOD STORAGE SHED**

**WOOD STORAGE SHED**

WOOD STORAGE SHED

STORAGE BUILDING

**11-202.NS**

11/28/2011 Negative

NEW MATERIAL

NO SAMPLE

NS

Wood Construction Structure.

**End Of Report, Total Of 18 Pages**



# DAMAGE REPORT FOR

## MAJESTIC WAY ELEMENTARY SCHOOL

BUILDING NAME	LOCATION	MATERIAL TYPE	RISK ASSESMENT CATEGORY	COMMENTS	QTY (APPROXIMATE)	PHYSICAL DAMAGE (P:) WATER DAMAGE (W:)
---------------	----------	---------------	-------------------------	----------	----------------------	---

### MAIN BUILDING

#### MAIN BUILDING

ALL OFFICES, CLASSROOMS, HALLWAYS, LOUNGE AND MULTI-PURPOSE ROOM

BASEBOARD MASTIC

5,200 LF

**P:** Less Than 5%

**W:** No Evidence

#### DAMAGED OR SIGNIFICANTLY DAMAGED FRIABLE MISCELLANEOUS ACM

08/23/2006	MASTIC/adhesive FOR 4" AND 6" BROWN AND BLACK BASEBOARDS. (Apparent New Material identified by the AHERA Accredited Inspector). This Material is in good condition as of this date.
05/11/2009	This Material is unchanged as of this date. Baseboards are Black, Brown or Gray.
08/09/2018	Material Re-assessed. All Baseboards have been Replaced in 2017 Renovation Project. Original Baseboard remains in Safety Patrol Office.
02/07/2019	Damage Observed. <5% Physical Damage - in the form of 10 LF Missing in Safety Patrol Office and Storage Room, Brown Mastic Exposed. Material condition changed from GOOD to FAIR overall. Friability changed from Non-Friable to Friable. No other changes as of this date.
08/15/2019	This Material is unchanged as of this date.
02/03/2020	This Material is unchanged as of this date.
08/31/2020	This Material is unchanged as of this date.
02/11/2021	This Material is unchanged as of this date.
08/12/2021	This Material is unchanged as of this date.
02/24/2022	This Material is unchanged as of this date.
08/18/2022	This Material is unchanged as of this date.
02/16/2023	Additional Damage Observed. 1 LF of Detached Baseboard at North East Corner of Stage in Multi-Purpose Room. No other changes as of this date.

#### MAIN BUILDING

ALL POD AREAS, HALLWAY TO MULTI-PURPOSE ROOM, MULTI-PURPOSE ROOM, STAGE AREA, AND MOTOR SKILLS ROOM (MULTI-1)

CEILING MASTIC

8,200 SF

**P:** Less Than 5%

**W:** No Evidence

#### DAMAGED OR SIGNIFICANTLY DAMAGED FRIABLE MISCELLANEOUS ACM

09/07/2005	MASTIC/adhesive FOR 1'X1' GLUED-ON CEILING TILE. This Material is in good condition as of this date.
05/11/2009	Mastic/Adhesive is exposed where 2 SF Tiles missing on the Plenum access door in Pod B and 4 SF Water Damaged in Pod E. Friability changed from Non-Friable to Friable. No other changes as of this date.
09/08/2009	Material remains in <5% Physical Damage and <10% Water Damage and is in FAIR condition overall as of this date. This Material is unchanged as of this date.

# DAMAGE REPORT FOR

## MAJESTIC WAY ELEMENTARY SCHOOL

BUILDING NAME	LOCATION	MATERIAL TYPE	RISK ASSESSMENT CATEGORY	COMMENTS	QTY (APPROXIMATE)	PHYSICAL DAMAGE (P): WATER DAMAGE (W:)
10/08/2012	Additional Damage - in the form of Pod D has 1 Tile missing on Plenum access Door, and Mastic/Adhesive is exposed. No other changes as of this date.					
03/18/2015	Location name changed from ALL POD AREAS, HALLWAY TO MULTI-PURPOSE ROOM, MULTI-PURPOSE ROOM, STAGE AREA, AND MOTOR SKILLS ROOM to ALL POD AREAS, HALLWAY TO MULTI-PURPOSE ROOM, MULTI-PURPOSE ROOM, STAGE AREA, AND MOTOR SKILLS ROOM (MULTI-1). Exposed Mastic/Adhesive is Brown. No other changes as of this date.					
08/30/2017	Additional Damage Observed. 2 more SF of Water Damage in Pod E, total now is 6 SF. 2 SF of Tiles Missing on Plenum access door in Multi-Purpose Room Entry hallway. No other changes as of this date.					
02/15/2018	Additional Damage Observed. 1 Tile Missing From Access Door. Repairs Observed to other Damages. No other changes as of this date.					
08/09/2018	Additional Damage Observed. 24 Tiles have Cuts and Holes in Multi-Purpose Room. No other changes as of this date.					
02/07/2019	This Material is unchanged as of this date.					
08/15/2019	This Material is unchanged as of this date.					
02/03/2020	Additional Damage Observed. 3 Tiles Missing Tiles in C Pod Office Area. No other changes as of this date.					
08/31/2020	Additional Damage Observed. <5% Physical Damage in the form of 20 Tiles with Holes and 3 Tiles with Scuffs in Room Multi-1. Material remains in FAIR condition overall. No other changes as of this date.					
02/11/2021	This Material is unchanged as of this date.					
08/12/2021	This Material is unchanged as of this date.					
02/24/2022	This Material is unchanged as of this date.					
08/18/2022	This Material is unchanged as of this date.					
02/16/2023	This Material is unchanged as of this date.					

### MAIN BUILDING

ALL POD AREAS, HALLWAY TO MULTI-PURPOSE ROOM, MULTI-PURPOSE ROOM, STAGE AREA, AND MOTOR SKILLS ROOM (MULTI-1)

CEILING TILE

8,200 SF

**P:** Less Than 5%

**W:** <10% Stains or Flaking

### DAMAGED OR SIGNIFICANTLY DAMAGED FRIABLE MISCELLANEOUS ACM

09/07/2005	1'X1' GLUED-ON CEILING TILE. Tiles are White with Nail and Pin Hole pattern and some replacement Tiles are White with pitted mark form pattern. This Material is in good condition as of this date. (Original entry updated 03/18/15).				
09/07/2005	This Material is unchanged as of this date.				
11/07/2007	Material Re-Assessed. Damage: <5% Physical Damage - due to a total of 10 Tiles having cuts and holes. Material condition changed from GOOD to FAIR overall. No other changes as of this date.				
05/11/2009	Additional Damage observed in the form of 2 SF Tiles missing on the Plenum access door in Pod B and 4 SF Water Damaged in Pod E. No other changes as of this date.				

# DAMAGE REPORT FOR

## MAJESTIC WAY ELEMENTARY SCHOOL

BUILDING NAME	LOCATION	MATERIAL TYPE	RISK ASSESMENT CATEGORY	COMMENTS	QTY (APPROXIMATE)	PHYSICAL DAMAGE (P:) WATER DAMAGE (W:)
09/08/2009				Material remains in <5% Physical Damage and <10% Water Damage and is in FAIR condition overall as of this date. No other changes as of this date.		
10/08/2012				Additional Damage - in the form of Pod D has 1 Tile missing on Plenum Access Door, and Mastic/Adhesive is exposed. No other changes as of this date.		
03/18/2015				Tiles are White with Nail and Pin Hole pattern and some replacement Tiles are White with pitted mark form pattern. Original entry updated. Location name changed from ALL POD AREAS, HALLWAY TO MULTI-PURPOSE ROOM, MULTI-PURPOSE ROOM, STAGE AREA, AND MOTOR SKILLS ROOM to ALL POD AREAS, HALLWAY TO MULTI-PURPOSE ROOM, MULTI-PURPOSE ROOM, STAGE AREA, AND MOTOR SKILLS ROOM (MULTI-1). No other changes as of this date.		
08/30/2017				Additional Damage Observed. 2 more SF of Water Damage in Pod E, total now is 6 SF. 2 SF of Tiles Missing on Plenum access door in Multi-Purpose Room Entry hallway. No other changes as of this date.		
02/15/2018				Additional Damage Observed. 1 Tile Missing From Access Door. Repairs Observed to other Damages. No other changes as of this date.		
08/09/2018				Additional Damage Observed. 24 Tiles have Cuts and Holes in Multi-Purpose Room. No other changes as of this date.		
02/07/2019				This Material is unchanged as of this date.		
08/15/2019				This Material is unchanged as of this date.		
02/03/2020				Additional Damage Observed. 3 Tiles Missing Tiles in C Pod Office Area. No other changes as of this date.		
08/31/2020				Additional Damage Observed. <5% Physical Damage in the form of 20 Tiles with Holes and 3 Tiles with Scuffs in Room Multi-1. Material remains in FAIR condition overall. No other changes as of this date.		
02/11/2021				This Material is unchanged as of this date.		
08/12/2021				This Material is unchanged as of this date.		
02/24/2022				This Material is unchanged as of this date.		
08/18/2022				This Material is unchanged as of this date.		

### MAIN BUILDING

ALL POD AREAS, MULTI-PURPOSE ROOM, HALLWAY TO KITCHEN AND BOILER ROOM, KITCHEN, STAFF ROOM, PRODUCTION ROOM, STORAGE OF MULTI-1, SUPPLY ROOM AND NURSES ROOM

VINYL FLOOR TILE MASTIC

5,310 SF

**P:** Less Than 5%

**W:** No Evidence

### DAMAGED OR SIGNIFICANTLY DAMAGED FRIABLE MISCELLANEOUS ACM

09/07/2005	MASTIC/adhesive FOR 12"X12" BEIGE VINYL FLOOR TILE. This Material is in good condition as of this date.
08/23/2006	Material re-assessed. Apparent New Material identified by the AHERA Accredited Inspector. This Material is unchanged as of this date.

# DAMAGE REPORT FOR

## MAJESTIC WAY ELEMENTARY SCHOOL

BUILDING NAME		QTY (APPROXIMATE)	PHYSICAL DAMAGE (P:) WATER DAMAGE (W:)
LOCATION	MATERIAL TYPE		
RISK ASSESMENT CATEGORY			
COMMENTS			
09/07/2010	Location Description changed from ALL POD AREAS, MULTI-PURPOSE ROOM, HALLWAY TO KITCHEN AND BOILER ROOM, KITCHEN, AND STAFF ROOM to ALL POD AREAS, MULTI-PURPOSE ROOM, HALLWAY TO KITCHEN AND BOILER ROOM, KITCHEN, STAFF ROOM, PRODUCTION ROOM, AND STORAGE OF MULTI-3. No other changes as of this date.		
10/08/2012	Damage: <5% Physical Damage - in the form of Classroom B6, 1 cracked Tile; Classroom C7, 1 cracked Tile; Classroom C9, 3 cracked Tiles; and Classroom E13, 2 cracked Tiles. Also, Pod E has 2 Tiles observed with holes on Floor and Mastic/Adhesive is exposed. Tiles are multi-colored (White, Beige, and Yellow). No other changes as of this date.		
09/23/2013	This Material is in FAIR condition as of this date.		
03/06/2014	Location changed from ALL POD AREAS, MULTI-PURPOSE ROOM, HALLWAY TO KITCHEN AND BOILER ROOM, KITCHEN, STAFF ROOM, PRODUCTION ROOM, AND STORAGE OF MULTI-1 to ALL POD AREAS, MULTI-PURPOSE ROOM, HALLWAY TO KITCHEN AND BOILER ROOM, KITCHEN, STAFF ROOM, PRODUCTION ROOM, STORAGE OF MULTI-1, SUPPLY ROOM AND NURSES ROOM. Quantity changed from 5,100 SF to 5,310 SF. No other changes as of this date.		
09/16/2015	Damage partially repaired. Classroom 9's Damages have been repaired. No other changes as of this date.		
09/14/2016	Additional Damage observed. A Pod Workroom has 1 broken Tile exposing Mastic/Adhesive. No other changes as of this date.		
03/09/2017	Sample 17-046-02 collected from Pod F, Exploratory, Black Mastic for 12"x12" White Vinyl Floor Tile. Sample 17-046-06 collected from Pod F, Classroom A, Mastic/Underlayment for 12"x12" White Vinyl Floor Tile. Sample 17-046-08 collected from Pod E, Exploratory, Black Adhesive for 12"x12" White Vinyl Floor Tile. Sample 17-046-11 collected from Pod E, Classroom A, Black and Yellow Adhesive for 12"x12" White Vinyl Floor Tile. Sample 17-046-14 Pod D, Exploratory, Black Adhesive for 12"x12" White Vinyl Floor Tile. Sample 17-046-17 collected from Pod D, Classroom A, Black Adhesive for 12"x12" White Vinyl Floor Tile. Sample 17-046-20 collected from Pod C, Classroom A, Black Adhesive for 12"x12" White Vinyl Floor Tile. Sample 17-046-21 collected from Pod C, Classroom A, Leveling Compound under 12"x12" White Vinyl Floor		
03/30/2017	Additional Damage Observed. 6 Vinyl Floor Tiles are bubbling and Cracking in Pod A. 4 Vinyl Floor Tiles are bubbling and Cracking in Pod B. 5 Vinyl Floor Tiles are bubbling and Cracking in Pod C. 6 Vinyl Floor Tiles are bubbling and Cracking in Pod D. 7 Vinyl Floor Tiles are bubbling and Cracking in Pod E. 8 Vinyl Floor Tiles are bubbling and Cracking in Pod F. 10 Vinyl Floor Tiles are bubbling and Cracking in MPR. No other changes as of this date.		
08/30/2017	Additional Damage Observed. Pod A as 30 Tiles Cracking. Pods B, C, D, E and F along with Multi-Purpose Room have replaced Tiles with New Material. No other changes as of this date.		
02/15/2018	Repairs Observed. 30 Tiles have been Replace with 12"x12" Beige and Brown Vinyl Floor Tile. Material is in GOOD condition as of this date. No other changes as of this date.		
02/07/2019	This Material is unchanged as of this date.		
08/15/2019	This Material is unchanged as of this date.		
02/03/2020	This Material is unchanged as of this date.		
08/31/2020	This Material is unchanged as of this date.		
02/11/2021	This Material is unchanged as of this date.		
08/12/2021	This Material is unchanged as of this date.		

# DAMAGE REPORT FOR

## MAJESTIC WAY ELEMENTARY SCHOOL

BUILDING NAME	LOCATION	MATERIAL TYPE	RISK ASSESSMENT CATEGORY	COMMENTS	QTY (APPROXIMATE)	PHYSICAL DAMAGE (P:) WATER DAMAGE (W:)
---------------	----------	---------------	--------------------------	----------	----------------------	---

02/24/2022 This Material is unchanged as of this date.

08/18/2022 This Material is unchanged as of this date.

02/16/2023 This Material is unchanged as of this date.

### MAIN BUILDING

ALL STORAGE ROOMS, ALL RESTROOMS, UTILITY ROOMS, POD AREAS, HALLWAYS, STAGE,  
MULTI-PURPOSE ROOM, KITCHEN, PLENUM,

SMOOTH WALL MISCELLANEOUS

17,490 SF

**P:** Less Than 5%

**W:** No Evidence

### DAMAGED OR SIGNIFICANTLY DAMAGED FRIABLE MISCELLANEOUS ACM

09/07/2005 GYPSUM WALLBOARD SYSTEM, WALLS AND CEILINGS. This Material is in good condition as of this date.

09/08/2009 Damage: <5% Physical Damage in the form of cuts, holes and gouging observed in various locations. Material condition changed from GOOD to FAIR overall as of this date. Friability changed from Non-Friable to Friable to reflect this change.

03/08/2010 Location Description now includes: EXTERIOR CLOSETS OF EACH POD (A-F). Quantity changed from 17,060 SF to 17,490 SF.

09/23/2013 Friability has changed from Moderate to Low.

03/06/2014 Friability has changed from Low to Moderate.

03/18/2016 Additional Damage observed. Damage: 1 SF of Paint, Skim Coat, and Joint Tape are peeling on Ceiling. No other changes as of this date.

02/07/2019 This Material is unchanged as of this date.

08/15/2019 This Material is unchanged as of this date.

02/03/2020 This Material is unchanged as of this date.

08/31/2020 Additional Damage Observed. <5% Physical Damage in the form of 10 SF of Peeling and 4 SF of Holes on West Wall of Boiler Room. Material remains in FAIR condition overall. No other changes as of this date.

02/11/2021 Additional Damage Observed. <5% Physical Damage in the form of 1 SF of Broken Edges on Soffit of D-Pod. Material remains in FAIR condition overall. No other changes as of this date.

08/12/2021 This Material is unchanged as of this date.

02/24/2022 This Material is unchanged as of this date.

08/18/2022 This Material is unchanged as of this date.

02/16/2023 This Material is unchanged as of this date.

# DAMAGE REPORT FOR

## MAJESTIC WAY ELEMENTARY SCHOOL

BUILDING NAME	LOCATION	MATERIAL TYPE	RISK ASSESSMENT CATEGORY	COMMENTS	QTY (APPROXIMATE)	PHYSICAL DAMAGE (P): WATER DAMAGE (W:)
---------------	----------	---------------	--------------------------	----------	----------------------	---

### MAIN BUILDING

CLASSROOMS, MULTI-2, MULTI-3, AND STAGE HALLWAY

SUSPENDED CEILING TILE

16,450 SF

**P:** Less Than 5%

**W:** <10% Stains or Flaking

### DAMAGED OR SIGNIFICANTLY DAMAGED FRIABLE MISCELLANEOUS ACM

09/07/2005	2'X4' White with a pitted mark form pattern SUSPENDED CEILING TILE. This Material is in good condition as of this date. (Original entry updated 03/18/15).
10/16/2008	Classroom 8 has 10 Tiles Water Stained. A-1 has 1 Tile Water Stained. No other changes as of this date.
09/08/2009	Material remains in <10% Water Damage and in FAIR condition overall. Additional Damage observed in the form of 1 Tile is Water stained in Classroom C8. No other changes as of this date.
03/08/2010	Material Re-Assessed. Repairs have been made in Classroom A1. Additional Damages have been observed in Classroom C8 and have extended to 2 Tiles with Water Damage. No other changes as of this date.
09/07/2010	Damages Re-Assessed. Additional Damage: <5% Physical Damage in the form of Classroom B5 has 1 Tile broken. Also, Classroom F16 has 5 Tiles Water Damaged. No other changes as of this date.
11/28/2011	Additional Damage observed - in the form of Multipurpose Room #1 has 1 Tile broken; Multipurpose Room #2 has Water Damage. Also, Classroom D11 has 1 Tile with Water stains. No other changes as of this date.
03/06/2014	5 Tiles Water Damaged in Classroom F17. No other changes as of this date.
03/18/2015	Tiles are White with a pitted mark form pattern. Location changed from ALL CLASSROOMS to CLASSROOMS, MULTI-2, MULTI-3, AND STAGE HALLWAY. Quantity changed from 15,450 SF to 16,450 SF. Original Entry updated. No other changes as of this date.
09/16/2015	Damage Re-Assessed. Additional Damage found: Room A1 has 2 Tiles Water Damaged. Damage partially repaired. In Room D11; previous Damages Repaired. Damage noted on 11/28/11 in Multipurpose Room #1 of 1 Tile broken is incorrect information, Material does not exist in room.
09/14/2016	Additional Damage observed. Room D11 has 1 Tile with Water Damage, and Multi-purpose Hall by Stage has 1 broken Tile. No other changes as of this date.
03/30/2017	Additional Damage Observed. Hall by the Stage has 2 Tiles have Water Damage and 1 Tile is Missing. No other changes as of this date.
08/30/2017	Additional Damage Observed. Multi 3 has 5 Tiles with Water Damage. Repairs Observed in Room D11. No other changes as of this date.
08/09/2018	Additional Damage Observed. Hall by the Stage has 1 Tile Broken. No other changes as of this date.
02/07/2019	This Material is unchanged as of this date.
08/15/2019	This Material is unchanged as of this date.
02/03/2020	This Material is unchanged as of this date.
08/31/2020	This Material is unchanged as of this date.
02/11/2021	This Material is unchanged as of this date.
08/12/2021	This Material is unchanged as of this date.

# DAMAGE REPORT FOR

## MAJESTIC WAY ELEMENTARY SCHOOL

BUILDING NAME	LOCATION	MATERIAL TYPE	RISK ASSESSMENT CATEGORY	COMMENTS	QTY (APPROXIMATE)	PHYSICAL DAMAGE (P): WATER DAMAGE (W:)
---------------	----------	---------------	--------------------------	----------	----------------------	---

02/24/2022 This Material is unchanged as of this date.

08/18/2022 This Material is unchanged as of this date.

02/16/2023 This Material is unchanged as of this date.

### MAIN BUILDING

#### ENTIRE BUILDING

##### BASEBOARD MASTIC

2,735 LF

**P:** Less Than 5%

**W:** No Evidence

#### DAMAGED OR SIGNIFICANTLY DAMAGED FRIABLE MISCELLANEOUS ACM

09/07/2005	MASTIC/adhesive FOR 4" AND 6" BROWN, BLACK AND GREY BASEBOARDS. This Material is in good condition as of this date.
11/07/2007	Material Re-Assessed. Damage: <5% Physical Damage - due to approximately 3 LF exposed Mastic/Adhesive in Utility Room of Classroom Multi #1. Friability changed from Non-Friable to Friable to reflect this fact. Material condition changed from GOOD to FAIR overall. No other changes as of this date.
05/11/2009	4 LF of Baseboard is loose in the Electrical Closet of Pod D. Mastic/Adhesive is exposed in the Closet outside of the Multi-Purpose Room (Traffic Control Closet). No other changes as of this date.
09/08/2009	Additional Damage observed in the form of approx. 10 LF of Baseboard is missing in Storage Room located outside the Multipurpose Room. No other changes as of this date.
04/01/2013	Additional Damage - in the form of approximately 20 LF of 4" Gray Baseboard has been Damaged in Hallway to Staff Room and Restrooms, due to cuts and loose material. No other changes as of this date.
03/18/2015	Exposed Mastic/Adhesive is Brown. No other changes as of this date.
09/16/2015	Additional Damage observed. A-Corridor has 1 LF of Baseboard missing and Mastic/Adhesive is exposed. No other change as of this date.
09/14/2016	Additional Damage observed. Classroom A2 has 1 LF of Baseboard loose. Damage in Pod D has increased to 4 LF of Baseboard missing; and 6 LF of Baseboard is loose. Damage in Storage Room outside of Multi-purpose Room (Safety Patrol) has increased to 20 LF of Baseboard missing exposing Mastic/Adhesive. No other changes as of this date.
03/09/2017	Sample 17-046-03 collected from Pod F, Exploratory, White Mastic for 6" Grey Baseboard. Sample 17-046-09 collected from Pod E, Exploratory, White Adhesive for 6" Grey Baseboard. Sample 17-046-15 collected from Pod D, Exploratory, White Adhesive for 6" Grey Baseboard. Sample 17-046-25 collected from Pod C, Exploratory, White Adhesive for 6" Grey Baseboard. Sample 17-046-28 collected from Pod B, Exploratory, White Adhesive for 6" Grey Baseboard. Sample 17-046-35 collected from Pod A, Classroom A, White Adhesive for 6" Grey Baseboard. Sample 17-046-38 collected from Multi-Purpose Room Store Room, White Adhesive for 6" Grey Baseboard. Sample 17-046-39 collected from Multi-Purpose Room Store Room, Brown Adhesive behind White Baseboard Adhesive. Sample 17-046-41 collected from Music Room 169
02/07/2019	This Material is unchanged as of this date.
08/15/2019	This Material is unchanged as of this date.
02/03/2020	This Material is unchanged as of this date.
08/31/2020	This Material is unchanged as of this date.

# DAMAGE REPORT FOR

## MAJESTIC WAY ELEMENTARY SCHOOL

BUILDING NAME	LOCATION	MATERIAL TYPE	RISK ASSESMENT CATEGORY	COMMENTS	QTY (APPROXIMATE)	PHYSICAL DAMAGE (P:) WATER DAMAGE (W:)
---------------	----------	---------------	-------------------------	----------	----------------------	--

02/11/2021 This Material is unchanged as of this date.

08/12/2021 This Material is unchanged as of this date.

02/24/2022 This Material is unchanged as of this date.

08/18/2022 This Material is unchanged as of this date.

02/16/2023 This Material is unchanged as of this date.

### MAIN BUILDING

LIBRARY, HALLWAYS TO LIBRARY, OFFICES, FACULTY ROOM, AND WORK ROOM

SUSPENDED CEILING TILE

5,200 SF

P: Less Than 5%

W: <10% Stains or Flaking

### DAMAGED OR SIGNIFICANTLY DAMAGED FRIABLE MISCELLANEOUS ACM

09/07/2005 2'X2' SUSPENDED CEILING TILE. Tiles are White with a Spray-on texture pattern. Some replacement Tiles are White with a pitted mark form pattern. This Material is in good condition as of this date. (Original entry updated 03/18/15.)

05/11/2009 22 Tiles are degraded and moisture damaged in the Library. This Material is in FAIR condition. No other changes as of this date.

09/08/2009 Material remains in <10% Water Damage. This Material is unchanged as of this date.

03/08/2010 Material Condition Re-Assessed. Damages repaired as of this date. Material Condition changed from FAIR to GOOD. No other changes as of this date.

11/28/2011 Damage: <10% Water Damage - in the form of Corridor to F Pod has 3 Tiles Water Damaged, and Room F16 has 5 Tiles Water Damaged. Material condition changed from GOOD to FAIR overall as of this date.

04/01/2013 Additional Damage: <5% Physical Damage - in the form of 1/2 a Tile is missing and several Tiles are gouged in south area of Hallway to Stage. Also, approximately 10-12 Tiles are Water Damaged in Library, due to water and moisture damage. No other changes as of this date.

03/18/2015 Material re-assessed. Tiles are White with a Spray-on texture pattern. Some replacement Tiles are White with a pitted mark form pattern. Original entry updated. Location changed from LIBRARY, AND HALLWAYS TO OFFICES to LIBRARY, HALLWAYS TO LIBRARY, OFFICES, FACULTY ROOM, AND WORK ROOM. Quantity changed from 3,000 SF to 5,200 SF. No other changes as of this date.

09/16/2015 Additional Damages observed. Principal's Office has 1 Tile Water Damaged, Reception Area has 1 Tile Water Damaged, Staff Lounge has 5 Tiles Water Damaged, Hallway Between A-Pod and Offices has 2 Tiles Physically Damaged, Pod-B Office has 1 Tile Physically Damaged, Hallway Between B and C Pods has 4 Tiles Water Damaged, Hallway Between D-Pod and B-Pod has 6 Tiles Water Damaged and 3 Tiles Physically Damaged, Pod-F Broadcast Booth has 1 Tile Water Damaged and Pod-F Workroom has 1 Tile Water Damaged. No other changes as of this date.

08/30/2017 Material Re-assessed. Water Damaged Tile now missing. Damages in Hallways Replaced and Painted over. Tiles in Staff Lounge and Hallway between A-Pod have been replaced. No other changes as of this date.

02/07/2019 This Material is unchanged as of this date.

08/15/2019 This Material is unchanged as of this date.



# DAMAGE REPORT FOR

## MAJESTIC WAY ELEMENTARY SCHOOL

BUILDING NAME	LOCATION	MATERIAL TYPE	RISK ASSESSMENT CATEGORY	COMMENTS	QTY (APPROXIMATE)	PHYSICAL DAMAGE (P): WATER DAMAGE (W):
---------------	----------	---------------	--------------------------	----------	----------------------	---

02/03/2020	This Material is unchanged as of this date.					
08/31/2020	This Material is unchanged as of this date.					
02/11/2021	Additional Damage Observed. <5% Physical Damage in th form of 2 Tiles with Cracks in Hallway between E-Pod and Library. Material remains in FAIR condition overall. No other changes as of this date.					
08/12/2021	This Material is unchanged as of this date.					
02/24/2022	This Material is unchanged as of this date.					
02/16/2023	This Material is unchanged as of this date.					

### MAIN BUILDING

PE STORAGE, REC. OFFICE, MOTOR SKILL ROOM, STAGE, STORAGE ROOMS, BOILER ROOM, TRAFFIC ROOM, MULTI-PURPOSE ROOM, CUSTODIAL ROOM, AND MUSIC ROOM

SMOOTH WALL SURFACING

10,530 SF

**P:** No Visible Damage

**W:** No Evidence

### DAMAGED FRIABLE SURFACING ACM

09/07/2005	SKIM COAT / TEXTURE ON CONCRETE. This Material is in good condition as of this date.					
11/07/2007	Material Re-Assessed. Damage: <5% Physical Damage - due to approximately 10 SF of cuts and holes on all Walls of Boiler Room. Material condition changed from GOOD to FAIR overall. No other changes as of this date.					
05/11/2009	Additional Damage observed in the form of 1 SF scratched surface in Classroom Multi 1 and 20 SF heat and moisture Damage in the Boiler Room. No other changes as of this date.					
09/08/2009	Material remains in <5% Physical Damage and <10% Water Damage. This Material is unchanged as of this date.					
03/08/2010	Location Description now includes: EXTERIOR CLOSETS OF EACH POD (A-F). Quantity changed from 10,100 SF to 10,530 SF. No other changes as of this date.					
03/30/2017	Additional Damage Observed. Classroom Multi 1 has 8 LF of Damaged Stipped Skim Coat. No other changes as of this date.					
08/09/2018	Repairs observed. Damages repaired as of this date. Material Condition changed from FAIR to GOOD. No other changes as of this date.					
02/07/2019	This Material is unchanged as of this date.					
08/15/2019	This Material is unchanged as of this date.					
02/03/2020	This Material is unchanged as of this date.					
08/31/2020	Additional Damage Observed. <5% Physical Damage in the form of 1 SF of Peeling on North Wall of Room Multi-1. Material remains in FAIR condition overall. No other changes as of this date.					
02/11/2021	This Material is unchanged as of this date.					
08/12/2021	This Material is unchanged as of this date.					

# DAMAGE REPORT FOR

## MAJESTIC WAY ELEMENTARY SCHOOL

BUILDING NAME		QTY (APPROXIMATE)	PHYSICAL DAMAGE (P:) WATER DAMAGE (W:)
LOCATION	MATERIAL TYPE		
RISK ASSESSMENT CATEGORY			
COMMENTS			

02/24/2022 This Material is unchanged as of this date.

08/18/2022 This Material is unchanged as of this date.

02/16/2023 This Material is unchanged as of this date.

### MAIN BUILDING

POD B, C, D, E, F AREA MULTI-PURPOSE ROOM, WORK ROOM, NURSES ROOM, KITCHEN AND STAFF ROOM

VINYL FLOOR TILE

5,100 SF

**P:** Less Than 5%

**W:** No Evidence

### DAMAGED OR SIGNIFICANTLY DAMAGED FRIABLE MISCELLANEOUS ACM

02/07/2019 12"x12" Multi-Colored Vinyl Floor Tile. This Material is in GOOD condition as of this date.

08/15/2019 This Material is unchanged as of this date.

02/03/2020 This Material is unchanged as of this date.

08/31/2020 This Material is unchanged as of this date.

02/11/2021 This Material is unchanged as of this date.

08/12/2021 This Material is unchanged as of this date.

02/24/2022 This Material is unchanged as of this date.

08/18/2022 This Material is unchanged as of this date.

02/16/2023 Damage Observed. <5% Physical Damage - in the form of 2 Tiles with Cracks and 2 more Tiles with holes in the Kitchen. 2 Tiles with Holes, Gray Mastic Exposed in Multi-Purpose Room. Material condition changed from GOOD to FAIR overall. Friability changed from Non-Friable to Friable. No other changes as of this date.

### MAIN BUILDING

POD B, C, D, E, F AREA MULTI-PURPOSE ROOM, WORK ROOM, NURSES ROOM, KITCHEN AND STAFF ROOM

VINYL FLOOR TILE MASTIC

5,100 SF

**P:** Less Than 5%

**W:** No Evidence

### DAMAGED OR SIGNIFICANTLY DAMAGED FRIABLE MISCELLANEOUS ACM

02/07/2019 Mastic/Adhesive for 12"x12" Multi-Colored Vinyl Floor Tile. This Material is in GOOD condition as of this date.

08/15/2019 This Material is unchanged as of this date.

02/03/2020 This Material is unchanged as of this date.

08/31/2020 This Material is unchanged as of this date.

02/11/2021 This Material is unchanged as of this date.

08/12/2021 This Material is unchanged as of this date.

# DAMAGE REPORT FOR

## MAJESTIC WAY ELEMENTARY SCHOOL

BUILDING NAME	LOCATION	MATERIAL TYPE	RISK ASSESSMENT CATEGORY	COMMENTS	QTY (APPROXIMATE)	PHYSICAL DAMAGE (P:) WATER DAMAGE (W:)
---------------	----------	---------------	--------------------------	----------	----------------------	--

02/24/2022	This Material is unchanged as of this date.					
08/18/2022	This Material is unchanged as of this date.					
02/16/2023	Damage Observed. <5% Physical Damage - in the form of 2 Tiles with Cracks and 2 more Tiles with holes in the Kitchen. 2 Tiles with Holes, Gray Mastic Exposed in Multi-Purpose Room. Material condition changed from GOOD to FAIR overall. Friability changed from Non-Friable to Friable. No other changes as of this date.					

### MAIN BUILDING

#### STUDENTS RESTROOMS (2)

MORTAR MISCELLANEOUS

420 SF

**P:** Less Than 5%

**W:** No Evidence

#### DAMAGED OR SIGNIFICANTLY DAMAGED FRIABLE MISCELLANEOUS ACM

03/08/2010	Grout/Mortar for 4"x4" Multi-Colored Ceramic Wall Tiles. (Apparent New Material identified by the AHERA accredited Inspector.) This Material is in GOOD condition as of this date.					
02/07/2019	This Material is unchanged as of this date.					
08/15/2019	This Material is unchanged as of this date.					
02/03/2020	This Material is unchanged as of this date.					
08/31/2020	Damage Observed. <5% Physical Damage in the form of 6 Tiles with Holes in Various Locations in Boys Restroom near Classroom P-1. Material condition changed from GOOD to FAIR overall. Friability updated from Non-Friable to Friable. No other changes as of this date.					
02/11/2021	This Material is unchanged as of this date.					
08/12/2021	This Material is unchanged as of this date.					
02/24/2022	This Material is unchanged as of this date.					
08/18/2022	This Material is unchanged as of this date.					
02/16/2023	This Material is unchanged as of this date.					

### MAIN BUILDING

#### TRAFFIC PATROL EQUIPMENT CLOSET

CARPET MASTIC

45 SF

**P:** Less Than 5%

**W:** <10% Stains or Flaking

#### DAMAGED OR SIGNIFICANTLY DAMAGED FRIABLE MISCELLANEOUS ACM

05/11/2009	Mastic/Adhesive for Red Carpet. This Material is in GOOD condition as of this date.					
08/09/2018	Damage Observed. <5% Physical Damage <10% Water Damage - in the form of 4 SF Water Stain and Torn Material. Material condition changed from GOOD to FAIR overall. Friability changed from Non-Friable to Friable. No other changes as of this date.					
02/07/2019	This Material is unchanged as of this date.					

# DAMAGE REPORT FOR

## MAJESTIC WAY ELEMENTARY SCHOOL

BUILDING NAME	LOCATION	MATERIAL TYPE	RISK ASSESMENT CATEGORY	COMMENTS	QTY (APPROXIMATE)	PHYSICAL DAMAGE (P:) WATER DAMAGE (W:)
---------------	----------	---------------	-------------------------	----------	----------------------	---

08/15/2019 This Material is unchanged as of this date.

02/03/2020 This Material is unchanged as of this date.

08/31/2020 This Material is unchanged as of this date.

02/11/2021 This Material is unchanged as of this date.

08/12/2021 This Material is unchanged as of this date.

02/24/2022 This Material is unchanged as of this date.

08/18/2022 This Material is unchanged as of this date.

02/16/2023 This Material is unchanged as of this date.

### MAIN BUILDING

UTILITY ROOM OF MULTI 1, KITCHEN, BOOK ROOM (BETWEEN BROADCAST BOOTH AND F-POD OFFICE

VINYL FLOOR TILE

40 SF

**P:** No Visible Damage

**W:** <10% Stains or Flaking

### DAMAGED OR SIGNIFICANTLY DAMAGED FRIABLE MISCELLANEOUS ACM

08/23/2006 12"X12" GOLD WITH BLACK AND BROWN DOTS VINYL FLOOR TILE. Material exists under the Freezer in Kitchen and under Mechanical Equipment (Electrical Units) in Utility Room. This Material is in good condition as of this date.

09/07/2010 Location Description changed from UTILITY ROOM, AND KITCHEN to UTILITY ROOM, KITCHEN, BOOK ROOM (BETWEEN BROADCAST BOOTH AND F-POD OFFICE OF M-3). Quantity changed from 150 SF to 200 SF. No other changes as of this date.

09/23/2013 Friability has changed from Low to Non.

03/06/2014 Location changed from UTILITY ROOM, KITCHEN, BOOK ROOM (BETWEEN BROADCAST BOOTH AND F-POD OFFICE OF M-3) to UTILITY ROOM OF MULTI 1, KITCHEN, BOOK ROOM (BETWEEN BROADCAST BOOTH AND F-POD OFFICE. Quantity changed from 200 SF to 153 SF. No other changes as of this date.

08/30/2017 Damage Observed. <10% Water Damage - in the form of 10 SF of Water Damage in the Kitchen. Material condition changed from GOOD to FAIR overall. Friability changed from Non-Friable to Friable. No other changes as of this date.

02/15/2018 Material Re-assessed. Vinyl Floor Tile Removed. Only 20 SF left in Utility Room of Multi-Purpose Room. 20 SF Remains in Kitchen. Quantity changed form 153 SF to 40 SF. No other chagnes as of this date.

02/07/2019 This Material is unchanged as of this date.

08/15/2019 This Material is unchanged as of this date.

02/03/2020 This Material is unchanged as of this date.

08/31/2020 This Material is unchanged as of this date.

02/11/2021 This Material is unchanged as of this date.

08/12/2021 This Material is unchanged as of this date.

# DAMAGE REPORT FOR

## MAJESTIC WAY ELEMENTARY SCHOOL

BUILDING NAME		QTY (APPROXIMATE)	PHYSICAL DAMAGE (P:) WATER DAMAGE (W:)
LOCATION	MATERIAL TYPE		
RISK ASSESSMENT CATEGORY			
COMMENTS			

02/24/2022 This Material is unchanged as of this date.

08/18/2022 This Material is unchanged as of this date.

02/16/2023 This Material is unchanged as of this date.

### MAIN BUILDING

UTILITY ROOM OF MULTI 1, KITCHEN, BOOK ROOM (BETWEEN BROADCAST BOOTH AND F-POD OFFICE

VINYL FLOOR TILE MASTIC

40 SF

**P:** No Visible Damage

**W:** <10% Stains or Flaking

### DAMAGED OR SIGNIFICANTLY DAMAGED FRIABLE MISCELLANEOUS ACM

08/23/2006 MASTIC/adhesive FOR 12"X12" GOLD WITH BLACK AND BROWN DOTS VINYL FLOOR TILE. Material exists under the Freezer in Kitchen and under Mechanical Equipment (Electrical Units) in Utility Room. This Material is in good condition as of this date.

09/07/2010 Location Description changed from UTILITY ROOM, AND KITCHEN to UTILITY ROOM, KITCHEN, BOOK ROOM (BETWEEN BROADCAST BOOTH AND F-POD OFFICE OF M-3). Quantity changed from 150 SF to 200 SF. No other changes as of this date.

03/06/2014 Location changed from UTILITY ROOM, KITCHEN, BOOK ROOM (BETWEEN BROADCAST BOOTH AND F-POD OFFICE OF M-3) to UTILITY ROOM OF MULTI 1, KITCHEN, BOOK ROOM (BETWEEN BROADCAST BOOTH AND F-POD OFFICE. Quantity changed from 200 SF to 153 SF. No other changes as of this date.

08/30/2017 Damage Observed. <10% Water Damage - in the form of 10 SF of Water Damage in the Kitchen. Material condition changed from GOOD to FAIR overall. Friability changed from Non-Friable to Friable. No other changes as of this date.

08/09/2018 Material Re-assessed. Vinyl Floor Tile Removed. Only 20 SF left in Utility Room of Multi-Purpose Room. 20 SF Remains in Kitchen. Quantity changed from 153 SF to 40 SF. No other changes as of this date.

02/07/2019 This Material is unchanged as of this date.

08/15/2019 This Material is unchanged as of this date.

02/03/2020 This Material is unchanged as of this date.

08/31/2020 This Material is unchanged as of this date.

02/11/2021 This Material is unchanged as of this date.

08/12/2021 This Material is unchanged as of this date.

02/24/2022 This Material is unchanged as of this date.

08/18/2022 This Material is unchanged as of this date.

02/16/2023 This Material is unchanged as of this date.

# DAMAGE REPORT FOR

## MAJESTIC WAY ELEMENTARY SCHOOL

BUILDING NAME	LOCATION	MATERIAL TYPE	RISK ASSESSMENT CATEGORY	COMMENTS	QTY (APPROXIMATE)	PHYSICAL DAMAGE (P: WATER DAMAGE (W:)
---------------	----------	---------------	--------------------------	----------	----------------------	--

### MAJESTIC PORTABLE BUILDING (CSS THERAPY)

### MAJESTIC PORTABLE BUILDING (CSS THERAPY)

MAJESTIC-P03 (CCS THERAPY)

BASEBOARD MASTIC

140 LF

**P:** Less Than 5%

**W:** No Evidence

### DAMAGED OR SIGNIFICANTLY DAMAGED FRIABLE MISCELLANEOUS ACM

08/23/2006	Mastic/Adehsive for 4" Black Baseboard. This Material is in good condition as of this date.
09/14/2016	Damage observed. Damage: <5% Physical Damage - 3 LF of Baseboard is missing exposing Mastic/Adhesive. Material condition changed from GOOD to FAIR overall. Friability changed from Non-Friable to Friable. No other changes as of this date.
08/09/2018	Additional Damage Observed. 4 LF of Baseboard Missing Mastic Exposed. 2 spots have 3 LF of Loose Baseboard each, 6 LF total. No other changes as of this date.
02/07/2019	This Material is unchanged as of this date.
08/15/2019	This Material is unchanged as of this date.
02/03/2020	This Material is unchanged as of this date.
08/31/2020	This Material is unchanged as of this date.
02/11/2021	This Material is unchanged as of this date.
08/12/2021	This Material is unchanged as of this date.
02/24/2022	This Material is unchanged as of this date.
08/18/2022	This Material is unchanged as of this date.
02/16/2023	This Material is unchanged as of this date.

### MAJESTIC PORTABLE BUILDING (CSS THERAPY)

MAJESTIC-P03 (CCS THERAPY)

CARPET MASTIC

960 SF

**P:** Less Than 5%

**W:** No Evidence

### DAMAGED OR SIGNIFICANTLY DAMAGED FRIABLE MISCELLANEOUS ACM

08/23/2006	Mastic/Adehsive for Grey Carpet. This Material is in good condition as of this date.
09/07/2010	Material condition Re-Assessed. Damage: <5% Physical Damage - in the form of Damage observed at seam of Carpet. Material condition changed from GOOD to FAIR overall as of this date. Friability changed from Non-Friable to Friable to reflect this change.
03/30/2017	Additional Damage Observed. 5 LF of Carpet loose at the seem. No other changes as of this date.
08/09/2018	Additional Damage Observed. 20 LF of Carpet is Torn. No other changes as of this date.
02/07/2019	This Material is unchanged as of this date.

# DAMAGE REPORT FOR

## MAJESTIC WAY ELEMENTARY SCHOOL

BUILDING NAME		QTY (APPROXIMATE)	PHYSICAL DAMAGE (P:) WATER DAMAGE (W:)
LOCATION	MATERIAL TYPE		
RISK ASSESMENT CATEGORY			
COMMENTS			

08/15/2019	This Material is unchanged as of this date.
02/03/2020	This Material is unchanged as of this date.
08/31/2020	This Material is unchanged as of this date.
02/11/2021	This Material is unchanged as of this date.
08/12/2021	This Material is unchanged as of this date.
02/24/2022	This Material is unchanged as of this date.
08/18/2022	This Material is unchanged as of this date.
02/16/2023	This Material is unchanged as of this date.

### MAJESTIC PORTABLE BUILDING (CSS THERAPY)

MAJESTIC-P03 (CCS THERAPY)

PRESSED WOOD WALL PANEL

1,800 SF

**P:** Less Than 5%

**W:** No Evidence

### DAMAGED OR SIGNIFICANTLY DAMAGED FRIABLE MISCELLANEOUS ACM

11/07/2007	4'x8' Pressed Wood Wall Panel, (with Vinyl Wall Cover). This Material is in GOOD condition as of this date.
09/23/2013	Friability has changed from Low to Non.
03/30/2017	Damage Observed. <5% Physical Damage - in the form of 2 Panels are warped/bowing. 1 Panel has a 1 SF hole in it. Another Panel is loose. Material condition changed from GOOD to FAIR overall. No other changes as of this date.
02/07/2019	This Material is unchanged as of this date.
08/15/2019	This Material is unchanged as of this date.
02/03/2020	This Material is unchanged as of this date.
08/31/2020	Additional Damage Observed. <5% Physical Damage in the form of 2 SF of Scrapes by Sink Area. Material remains in FAIR condition overall. No other changes as of this date.
02/11/2021	This Material is unchanged as of this date.
08/12/2021	This Material is unchanged as of this date.
02/24/2022	This Material is unchanged as of this date.
08/18/2022	This Material is unchanged as of this date.
02/16/2023	This Material is unchanged as of this date.

# DAMAGE REPORT FOR

## MAJESTIC WAY ELEMENTARY SCHOOL

BUILDING NAME	LOCATION	MATERIAL TYPE	RISK ASSESSMENT CATEGORY	COMMENTS	QTY (APPROXIMATE)	PHYSICAL DAMAGE (P:) WATER DAMAGE (W:)
---------------	----------	---------------	--------------------------	----------	----------------------	---

### MAJESTIC PORTABLE BUILDING (CSS THERAPY)

MAJESTIC-P03 (CCS THERAPY)

PRESSED WOOD WALL PANEL MASTIC

1,800 SF

**P:** Less Than 5%

**W:** No Evidence

#### DAMAGED OR SIGNIFICANTLY DAMAGED FRIABLE MISCELLANEOUS ACM

11/07/2007	Mastic/Adhesive for 4'x8' Pressed Wood Wall Panel, (with Vinyl Wall Cover). This Material is in GOOD condition as of this date.
03/30/2017	Damage Observed. <5% Physical Damage - in the form of 2 Panels are warped/bowing. 1 Panel has a 1 SF hole in it. Another Panel is loose. Material condition changed from GOOD to FAIR overall. Friability changed from Non-Friable to Friable. No other changes as of this date.
02/07/2019	This Material is unchanged as of this date.
08/15/2019	This Material is unchanged as of this date.
02/03/2020	This Material is unchanged as of this date.
08/31/2020	Additional Damage Observed. <5% Physical Damage in the form of 2 SF of Scrapes by Sink Area. Material remains in FAIR condition overall. No other changes as of this date.
02/11/2021	This Material is unchanged as of this date.
08/12/2021	This Material is unchanged as of this date.
02/24/2022	This Material is unchanged as of this date.
08/18/2022	This Material is unchanged as of this date.
02/16/2023	This Material is unchanged as of this date.

### MAJESTIC PORTABLE BUILDING (CSS THERAPY)

MAJESTIC-P03 (CCS THERAPY)

VINYL WALL COVER

1,800 SF

**P:** Less Than 5%

**W:** No Evidence

#### DAMAGED OR SIGNIFICANTLY DAMAGED FRIABLE MISCELLANEOUS ACM

08/23/2006	Vinyl Wall Cover, (on 4'x8' Pressed Wood Wall Panel). This Material is in good condition as of this date.
11/07/2007	Material Description changed from ' 4'x8' Vinyl Covered Pressed Wood Wall Panels. ' to ' Vinyl Wall Cover, (on 4'x8' Pressed Wood Wall Panel). ' Pressed Wood entry added to reflect this fact. No other changes as of this date.
09/23/2013	Friability has changed from Low to Non.
03/30/2017	Damage Observed. <5% Physical Damage - in the form of 2 Panels are warped/bowing. 1 Panel has a 1 SF hole in it. Another Panel is loose. Material condition changed from GOOD to FAIR overall. Friability changed from Non-Friable to Friable. No other changes as of this date.
02/07/2019	This Material is unchanged as of this date.



# DAMAGE REPORT FOR

## MAJESTIC WAY ELEMENTARY SCHOOL

BUILDING NAME		QTY (APPROXIMATE)	PHYSICAL DAMAGE (P:) WATER DAMAGE (W:)
LOCATION	MATERIAL TYPE		
RISK ASSESMENT CATEGORY			
COMMENTS			

08/15/2019	This Material is unchanged as of this date.
02/03/2020	This Material is unchanged as of this date.
08/31/2020	Additional Damage Observed. <5% Physical Damage in the form of 2 SF of Scrapes by Sink Area. Material remains in FAIR condition overall. No other changes as of this date.
02/11/2021	This Material is unchanged as of this date.
08/12/2021	This Material is unchanged as of this date.
02/24/2022	This Material is unchanged as of this date.
08/18/2022	This Material is unchanged as of this date.
02/16/2023	This Material is unchanged as of this date.

### MAJESTIC PORTABLE BUILDING (CSS THERAPY)

MAJESTIC-P03 (CCS THERAPY)

VINYL WALL COVER MASTIC

1,800 SF

**P:** Less Than 5%

**W:** No Evidence

#### DAMAGED OR SIGNIFICANTLY DAMAGED FRIABLE MISCELLANEOUS ACM

08/23/2006	Mastic/Adhesive for Vinyl Wall Cover, (on 4'x8' Pressed Wood Wall Panel). This Material is in good condition as of this date.
11/07/2007	Material Description changed from ' Mastic/Adhesive for 4'X8' Vinyl Covered Pressed Wood Wall Panels. ' to ' Mastic/Adhesive for Vinyl Wall Cover, (on 4'x8' Pressed Wood Wall Panel). ' Mastic/Adhesive for Pressed Wood entry added to reflect this fact. No other changes as of this date.
03/30/2017	Damage Observed. <5% Physical Damage - in the form of 2 Panels are warped/bowing. 1 Panel has a 1 SF hole in it. Another Panel is loose. Material condition changed from GOOD to FAIR overall. Friability changed from Non to Low. No other changes as of this date.
02/07/2019	This Material is unchanged as of this date.
08/15/2019	This Material is unchanged as of this date.
02/03/2020	This Material is unchanged as of this date.
08/31/2020	Additional Damage Observed. <5% Physical Damage in the form of 2 SF of Scrapes by Sink Area. Material remains in FAIR condition overall. No other changes as of this date.
02/11/2021	This Material is unchanged as of this date.
08/12/2021	This Material is unchanged as of this date.
02/24/2022	This Material is unchanged as of this date.
08/18/2022	This Material is unchanged as of this date.
02/16/2023	This Material is unchanged as of this date.

End Of Report, Total Of 17 Pages

# Majestic Way Park



Creekside Walking  
Wooded Area

BIKE CAGE  
CCS

P1  
2619

P2  
2620

P3  
2621

P4  
2622

P5  
2623



Portable Gate  
Grade 4-5



Multi-purpose  
Room  
2710

Multi 1  
2651

Multi 2  
\*

FLAG POLE

K-5  
Drop-Off & Pick-up  
Drive-thru zone

DO NOT  
DROP-OFF HERE

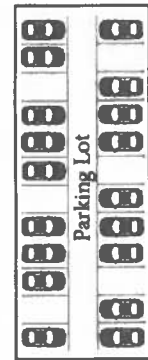

NO PARKING

E14  
2614

E15  
2615

F16  
2616

F17  
2617

F18  
2618

E13  
2613

E12  
2612

D11  
2611

D12  
2612

D10  
2610

C9  
2609

C8  
2608

C7  
2607

B6  
2606

B5  
2605

B4  
2604

A3  
2603

A2  
2602

A1  
2601

Library  
2735

Faculty Room  
RR

Principal  
2701

Clerk  
2701

Secretary  
2700



Walking gate  
Grade K-3



Walking gate  
Grade K-3

Isadora Gate Closed

Majestic Way Elementary School  
1855 Majestic Way  
San Jose, CA 95132  
(408) 923-1925

MAJESTIC WAY ELEMENTARY SCHOOL  
INSPECTED ON: 2/16/23

# Majestic Way Park



BIKE CAGE  
CCS

Walking gate



Creekside Walking  
Wooded Area

F17 2617  
F18 2618  
F16 2616  
F15 2615  
F14 2614  
F13 2613  
F12 2612  
F11 2611  
F10 2610  
F9 2609  
F8 2608  
F7 2607  
F6 2606  
F5 2605  
F4 2604  
F3 2603  
F2 2602  
F1 2601

P6 2624

P1 2619  
P2 2620

D12 2612  
D11 2611  
D10 2610  
D9 2609  
D8 2608  
D7 2607  
D6 2606  
D5 2605  
D4 2604  
D3 2603  
D2 2602  
D1 2601

P3 2621  
P4 2622  
P5 2623

Library 2735

Multi-purpose Room 2710  
Stage  
Multi 1 2651  
Multi 2  
Multi 3 2653  
Kitchen 2745  
Faculty Room  
Principal  
Clerk 2701  
Secretary 2700

Portable Gate  
Grade 4-5

Isadora Gate Closed

MAJESTIC WAY ELEMENTARY SCHOOL  
INSPECTED ON: 08-18-2022

FLAG POLE

DO NOT  
DROP-OFF HERE  
K-5  
Drop-Off & Pick-up  
Drive-thru zone

Parking Lot

NO PARKING

Majestic Way Elementary School  
1855 Majestic Way  
San Jose, CA 95132  
(408) 923-1925

E2 GATE  
Walking gate  
Grade K-3

E1 GATE  
Walking gate  
Grade K-3

Majestic Way Elementary School  
 1855 Majestic Way  
 San Jose, CA 95132  
 (408) 923-1925

MAJESTIC WAY ELEMENTARY SCHOOL  
 INSPECTED ON: 02-24-2022

RR = Restroom



BIKE CAGE  
 CCS  
 P3  
 P4  
 P5

P1  
 P2

Kitchen  
 Multi 3  
 Multi-purpose Room  
 Stage  
 Multi 1  
 Multi 2

Entrance

Parking Lot

Majestic Way

E14  
 E15  
 F16  
 F17  
 F18  
 E POD  
 F POD  
 RR  
 RR  
 RR

Library

Faculty Room  
 RR  
 RR

Psychologist  
 Speech  
 RR  
 RR

A1  
 A2  
 A3  
 A4  
 B1  
 B2  
 B3  
 B4  
 B5  
 B6  
 A POD  
 B POD  
 RR  
 RR

D11  
 D12  
 D10  
 D9  
 C8  
 C7  
 C9  
 C POD  
 D POD  
 RR  
 RR

P6



p6

CCS

5d

Dr

C7

8/12/21

## Parking Lot

# Majestic Way

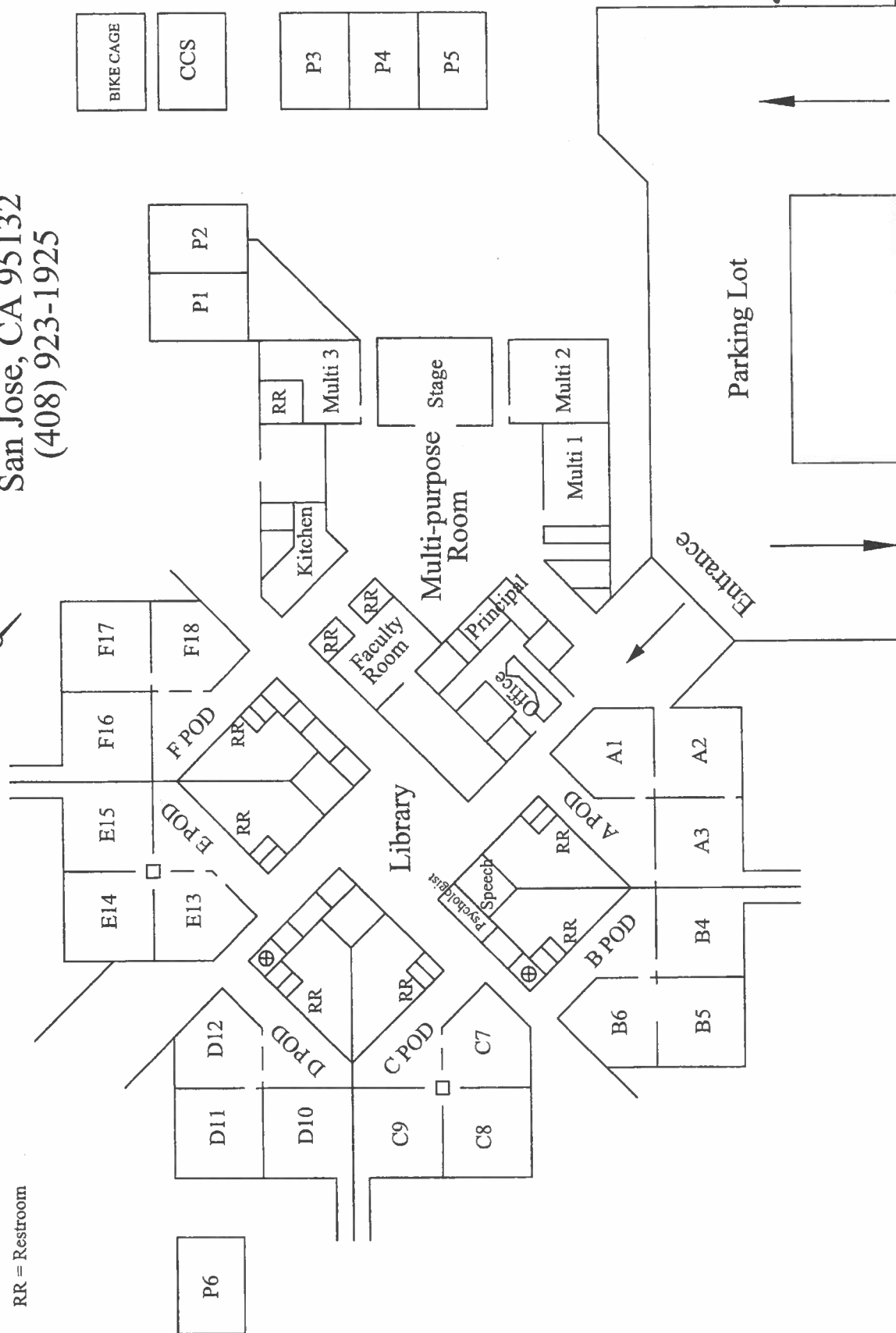

Majestic Way Elementary School  
 1855 Majestic Way  
 San Jose, CA 95132  
 (408) 923-1925

RR = Restroom

MAJESTIC WAY ELEMENTARY SCHOOL  
 INSPECTED ON: 2/14/21

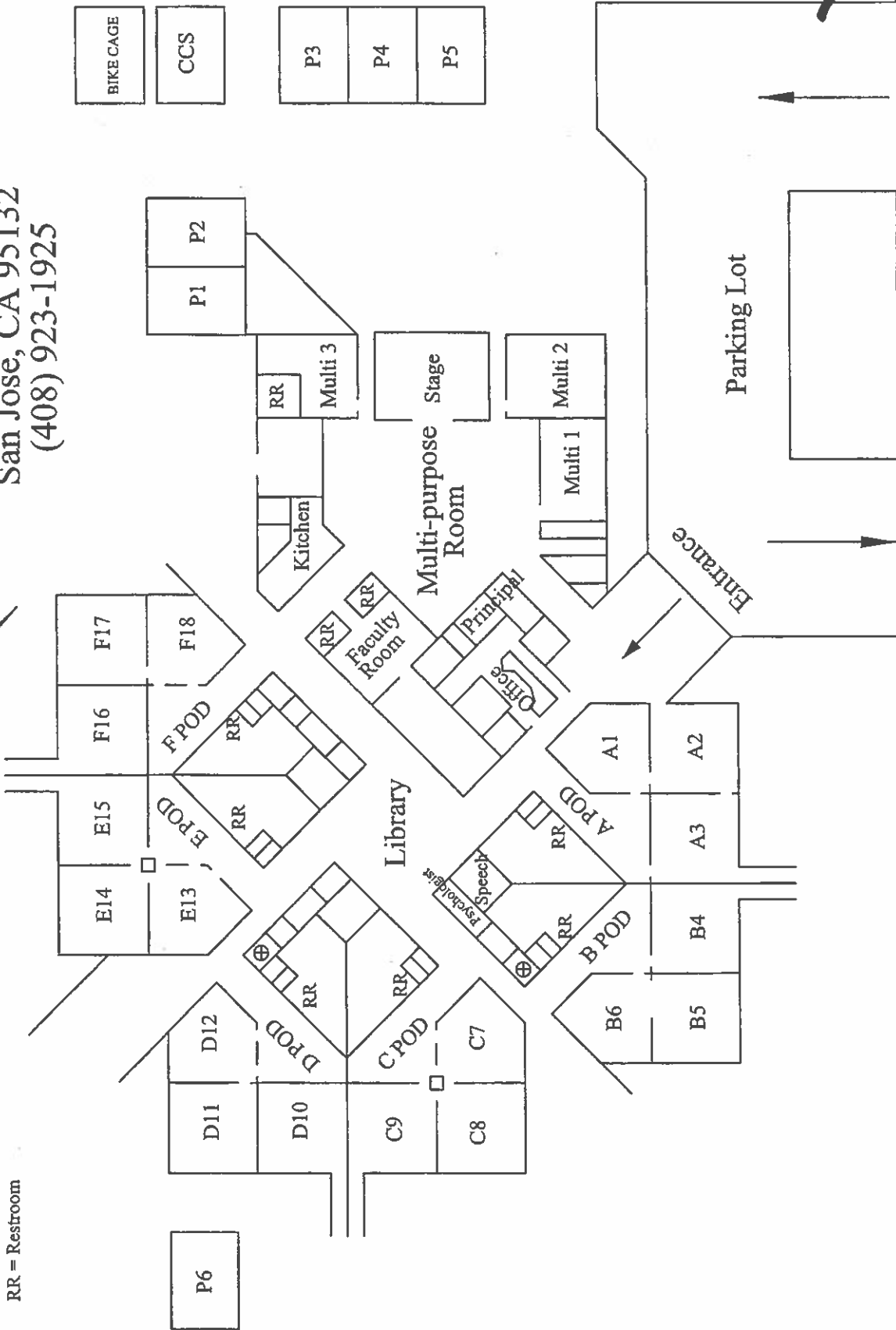

Majestic Way

Majestic Way Elementary School  
 1855 Majestic Way  
 San Jose, CA 95132  
 (408) 923-1925

MAJESTIC WAY ELEMENTARY SCHOOL  
 INSPECTED ON: 8/31/20

RR = Restroom

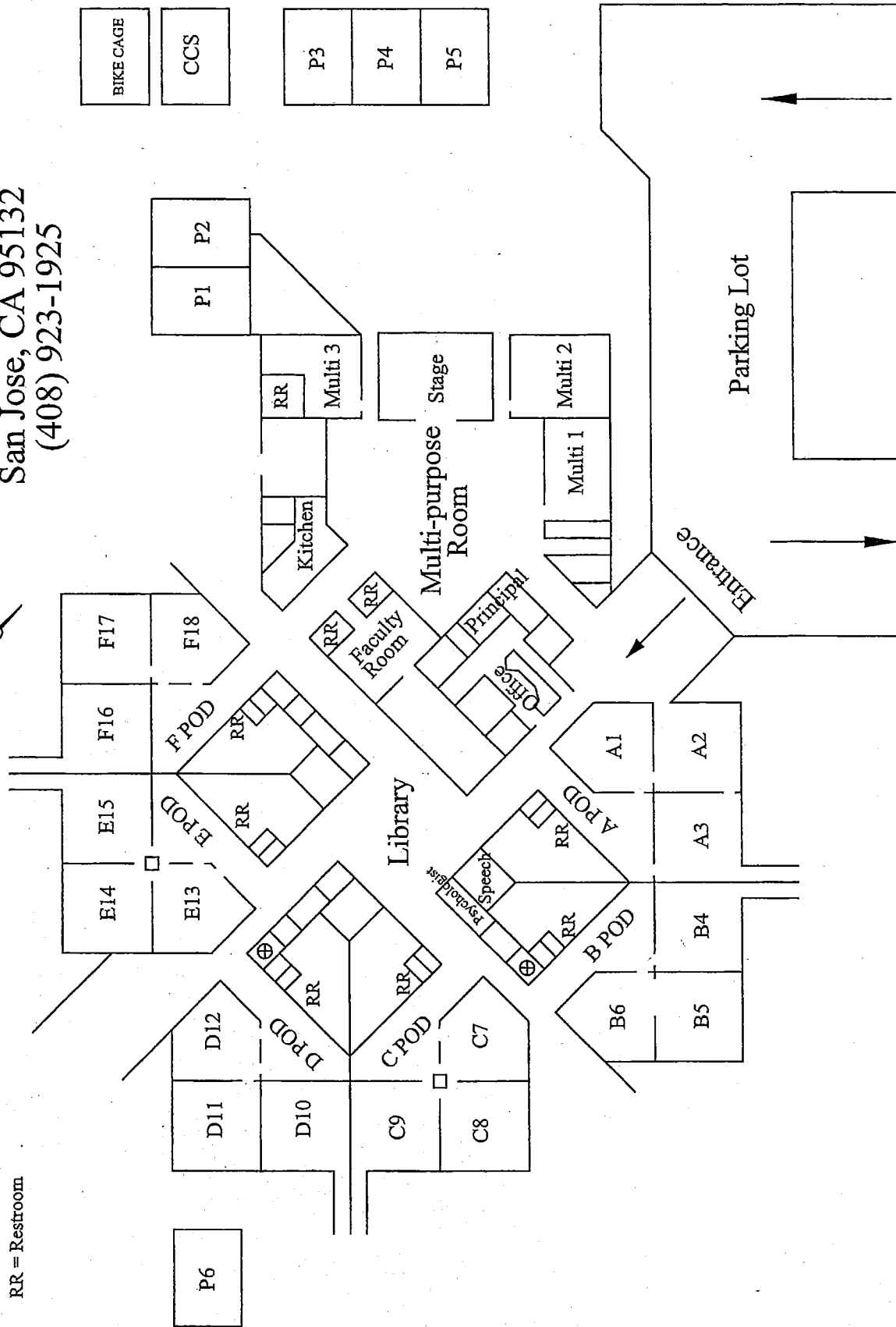

Majestic Way



Majestic Way Elementary School  
1855 Majestic Way  
San Jose, CA 95132  
(408) 923-1925

MAJESTIC WAY ELEMENTARY SCHOOL  
INSPECTED ON: 2-3-2020

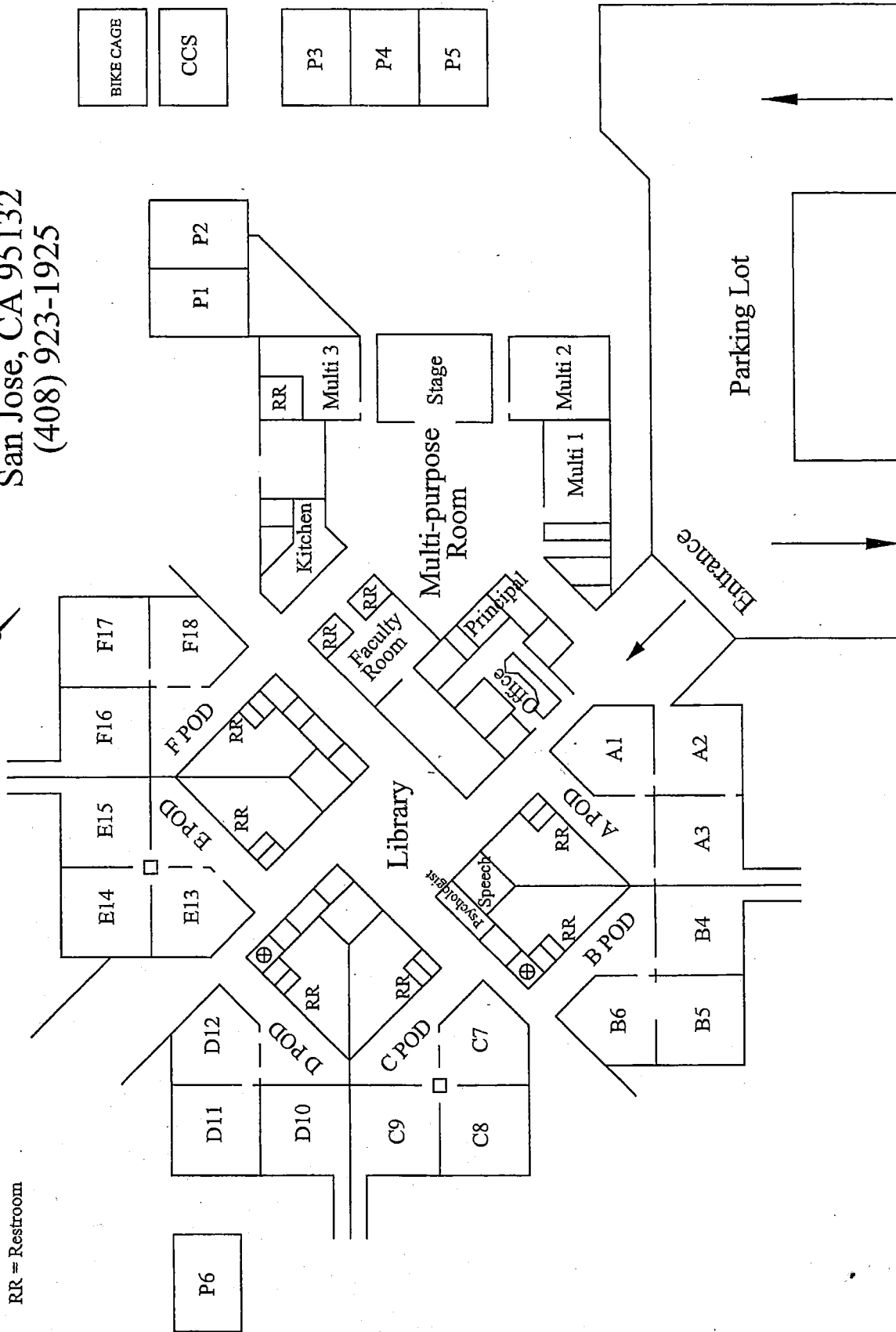

RR = Restroom

Majestic Way

Majestic Way Elementary School  
 1855 Majestic Way  
 San Jose, CA 95132  
 (408) 923-1925

MAJESTIC WAY ELEMENTARY SCHOOL  
 INSPECTED ON: 8-15-19

RR = Restroom

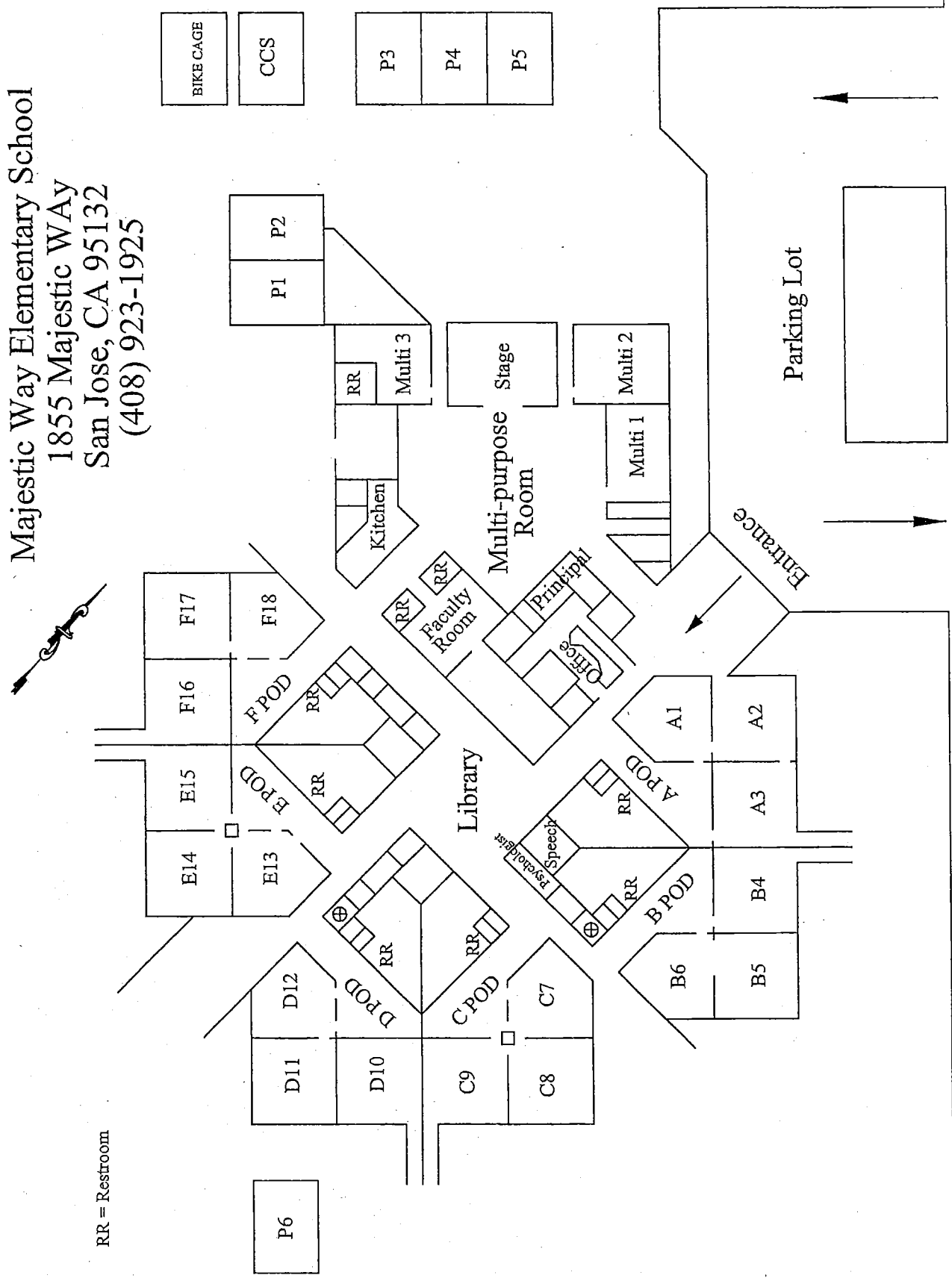

Majestic Way

Majestic Way Elementary School  
1855 Majestic Way  
San Jose, CA 95132  
(408) 923-1925

MAJESTIC WAY ELEMENTARY SCHOOL  
INSPECTED ON: 02-07-2019

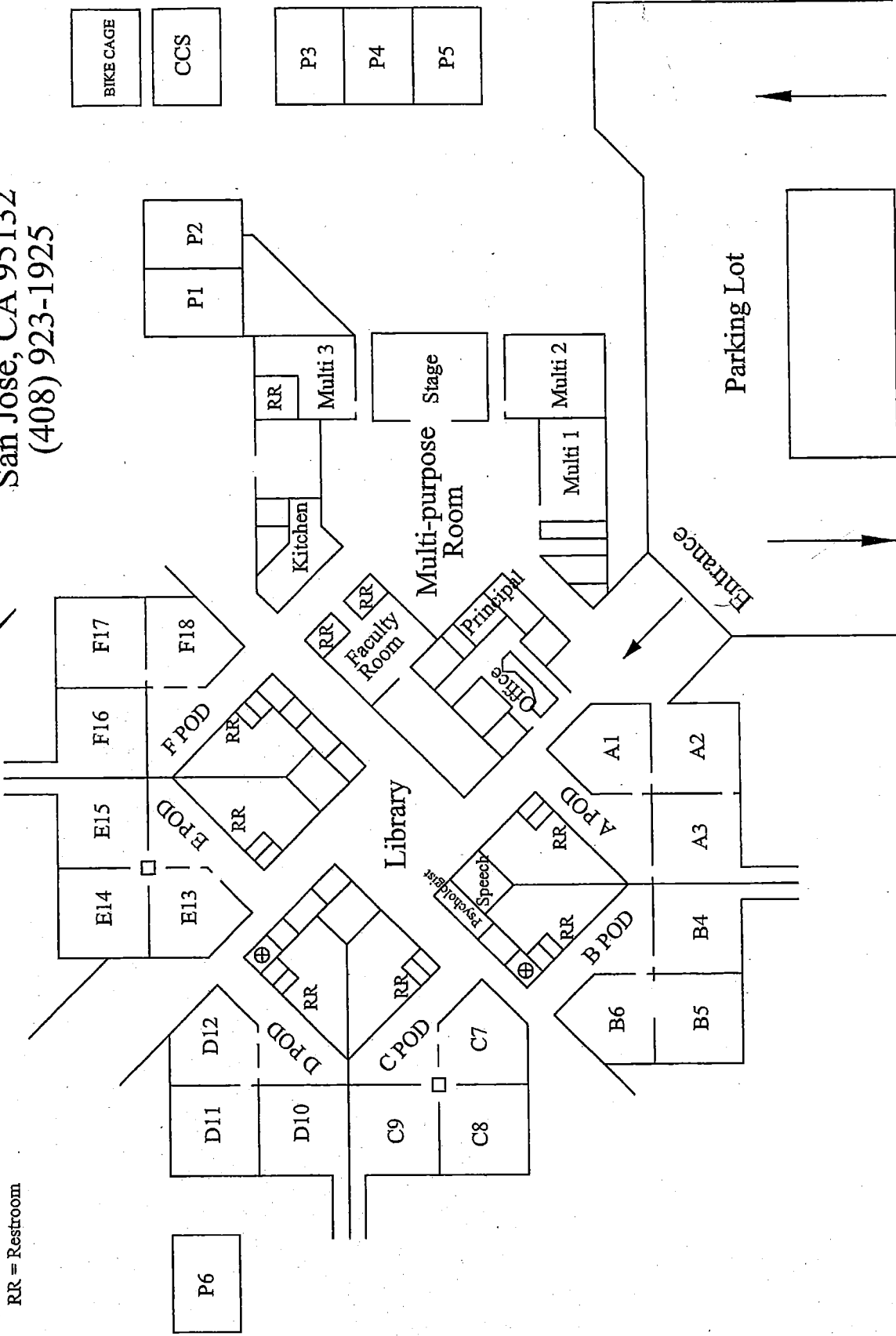

Majestic Way

Majestic Way Elementary School  
 1855 Majestic Way  
 San Jose, CA 95132  
 (408) 923-1925

MAJESTIC WAY ELEMENTARY SCHOOL  
 INSPECTED ON: 8/9/18

RR = Restroom

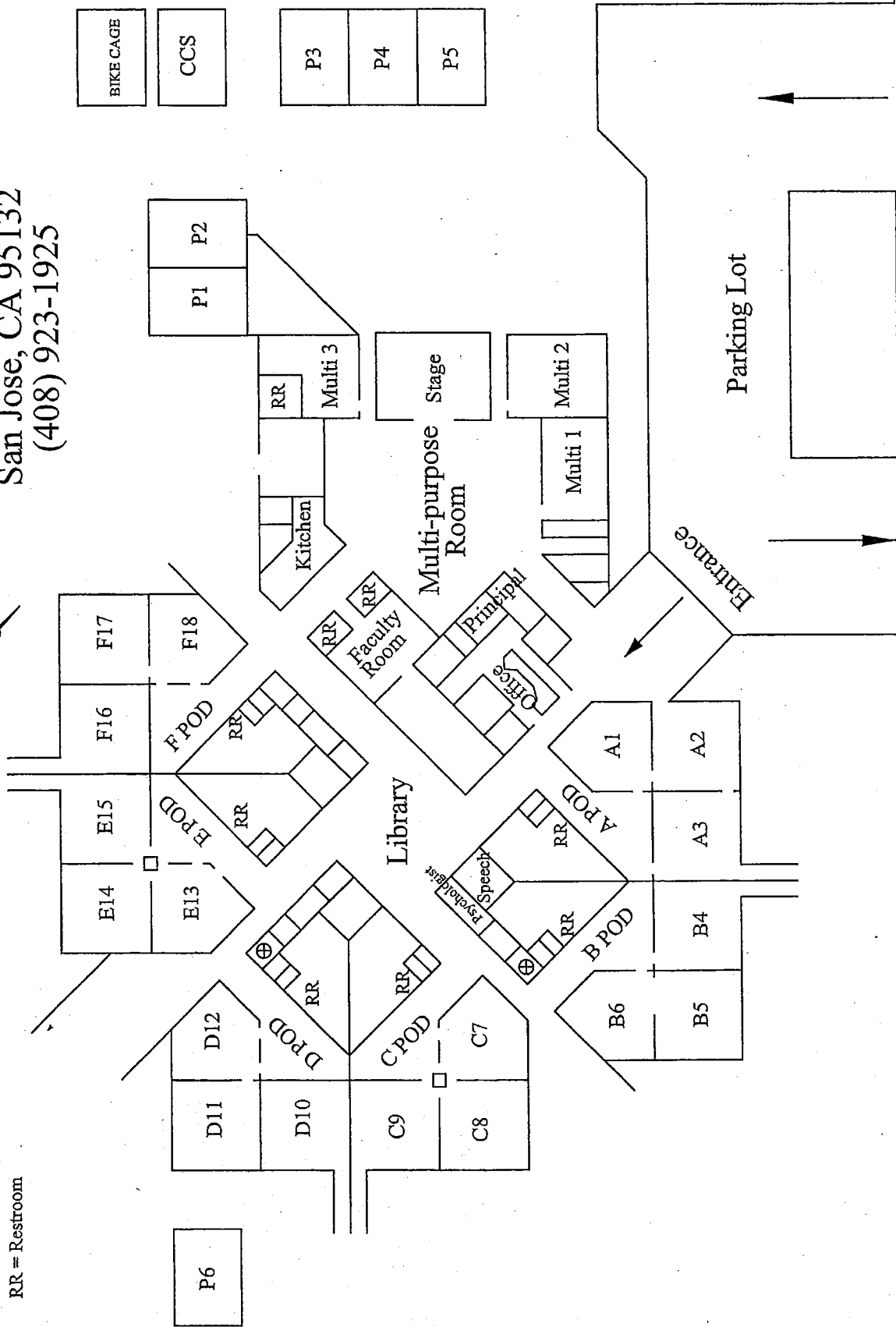

P6

Majestic Way Elementary School  
1855 Majestic Way  
San Jose, CA 95132  
(408) 923-1925

MAJESTIC WAY ELEMENTARY SCHOOL  
INSPECTED ON: 2/15/18

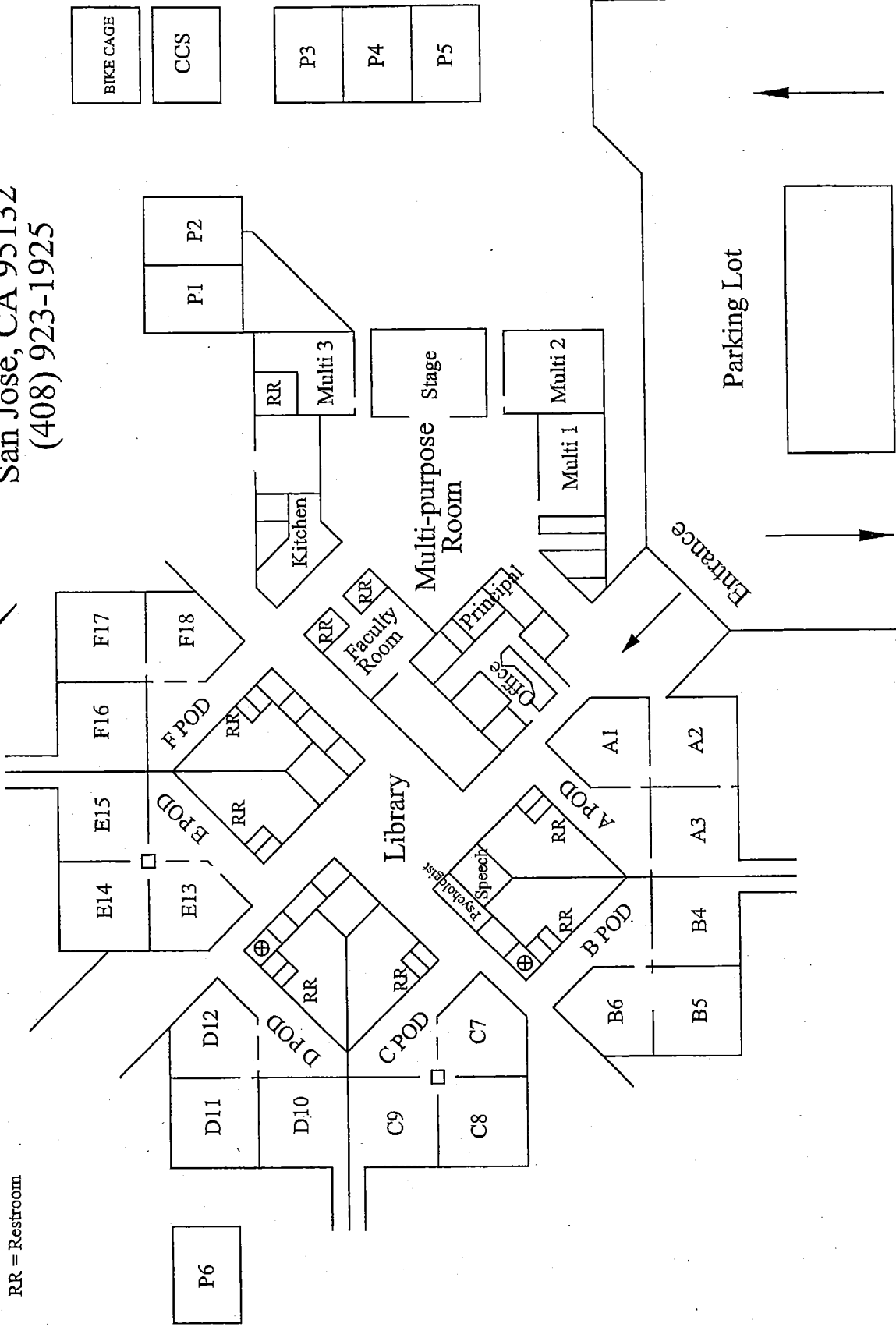

RR = Restroom

Majestic Way Elementary School  
 1855 Majestic Way  
 San Jose, CA 95132  
 (408) 923-1925

MAJESTIC WAY ELEMENTARY SCHOOL  
 INSPECTED ON: 8/30/17

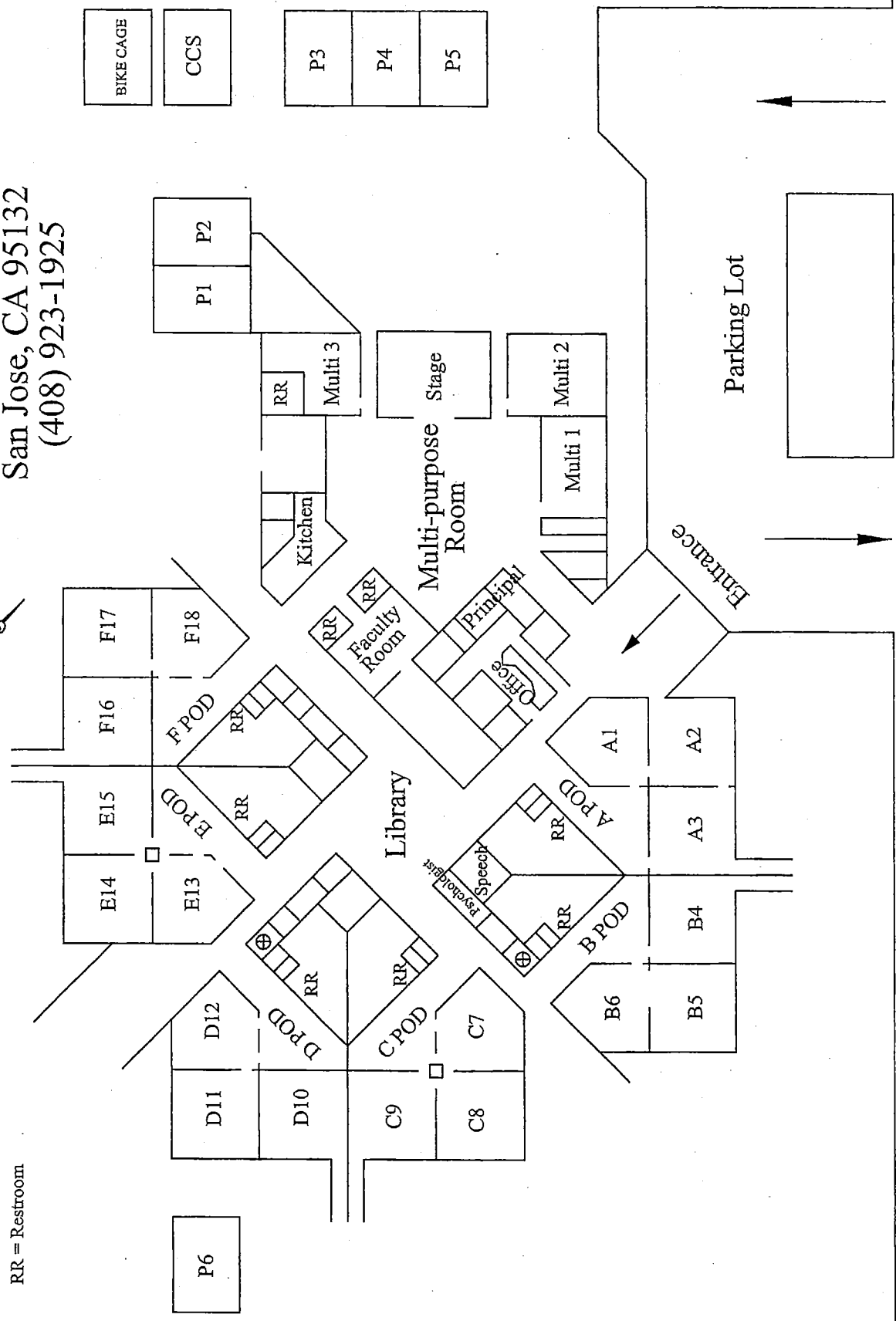

RR = Restroom

Majestic Way

RR = Restroom

3/30/17

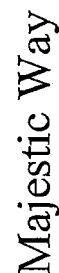

Majestic Way Elementary School  
1855 Majestic Way  
San Jose, CA 95132  
(408) 923-1925

MAJESTIC WAY ELEMENTARY SCHOOL  
INSPECTED ON 9-14-16

RR = Restroom

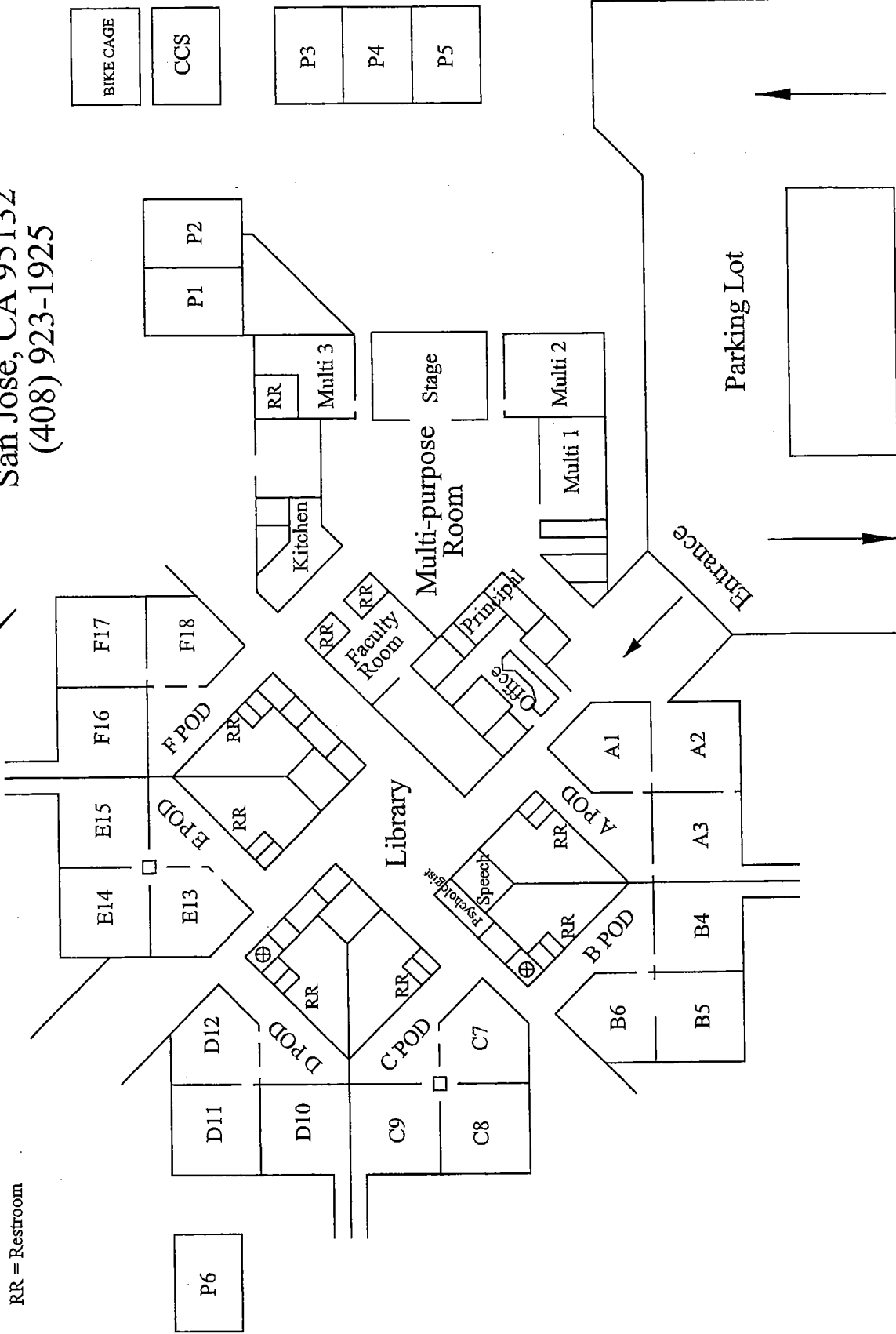

Majestic Way



Majestic Way Elementary School  
 1855 Majestic Way  
 San Jose, CA 95132  
 (408) 923-1925

MAJESTIC WAY ELEMENTARY SCHOOL  
 INSPECTED ON: 03-18-2016

RR = Restroom

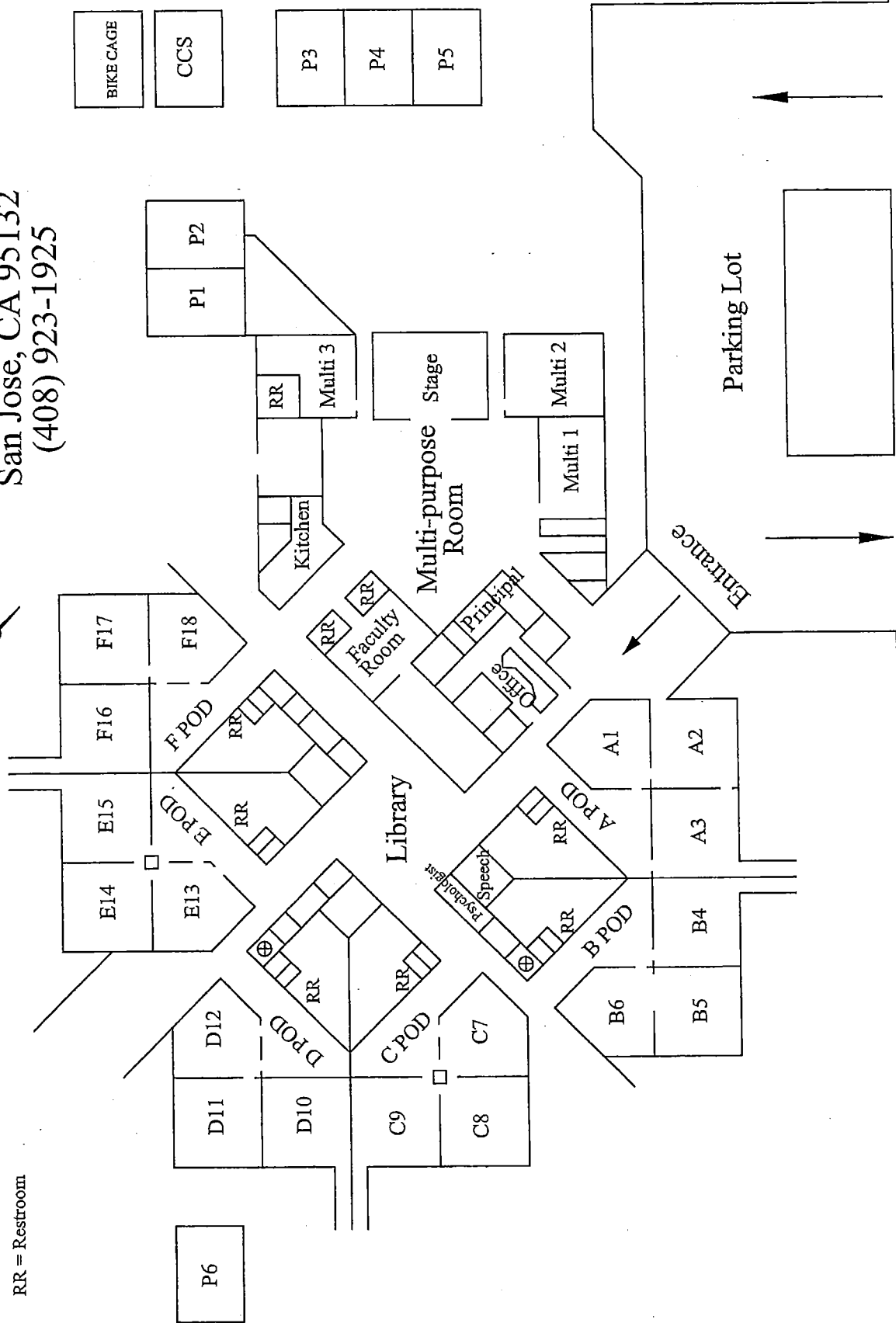

Majestic Way

RR = Restroom

BIKE CAGE
CCS
P3
P4
P5

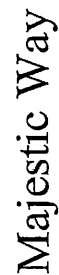

Majestic Way Elementary School  
 1855 Majestic Way  
 San Jose, CA 95132  
 (408) 923-1925

MAJESTIC WAY ELEMENTARY SCHOOL  
 INSPECTED ON: 03-18-2015

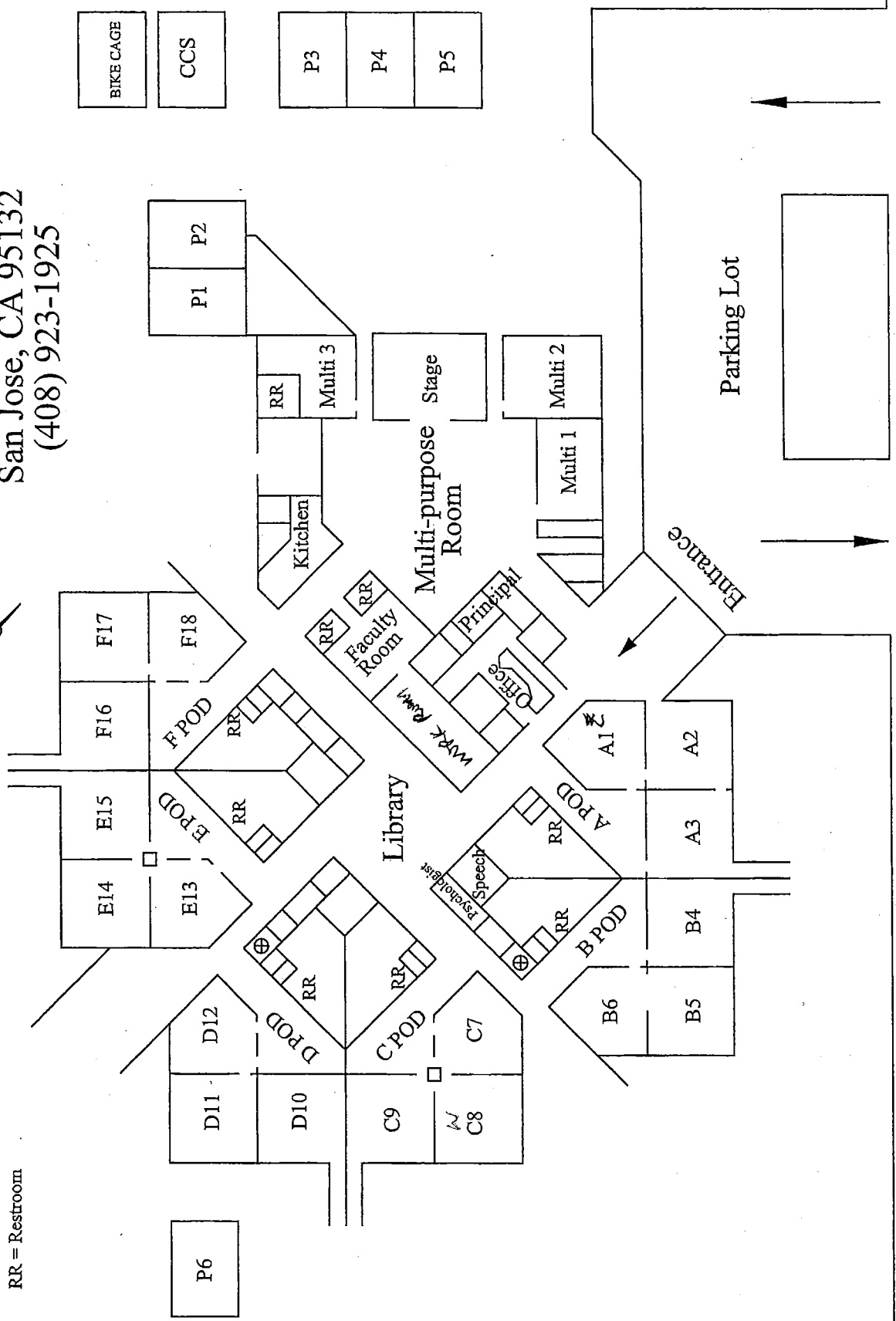

RR = Restroom

## 1

MAJESTIC WAY ELEMENTARY SCHOOL  
INSPECTED ON: 08-28-2014

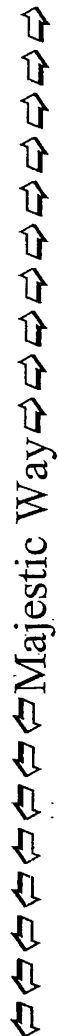

~~CONFIDENTIAL~~

MAJESTIC WAY ELEMENTARY SCHOOL  
INSPECTED ON: 3-6-14

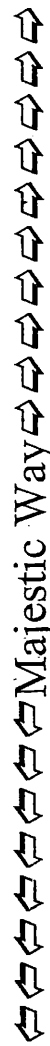

METAL CONTAINER

MAJESTIC WAY ELEMENTARY SCHOOL  
INSPECTED ON: 09-23-2013



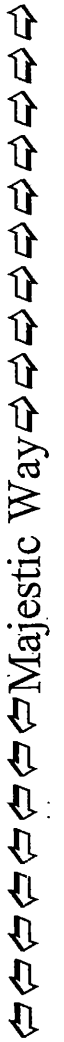

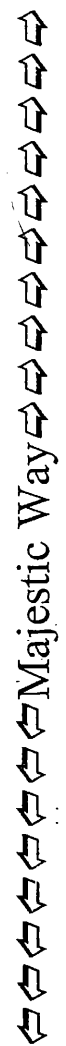



MAJESTIC WAY ELEMENTARY SCHOOL  
INSPECTED ON: 04-11-12

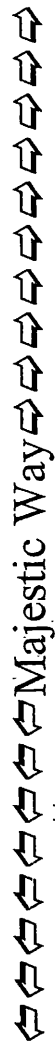

# Majestic Way School

MAJESTIC WAY ELEMENTARY SCHOOL  
INSPECTED ON: 11-28-11

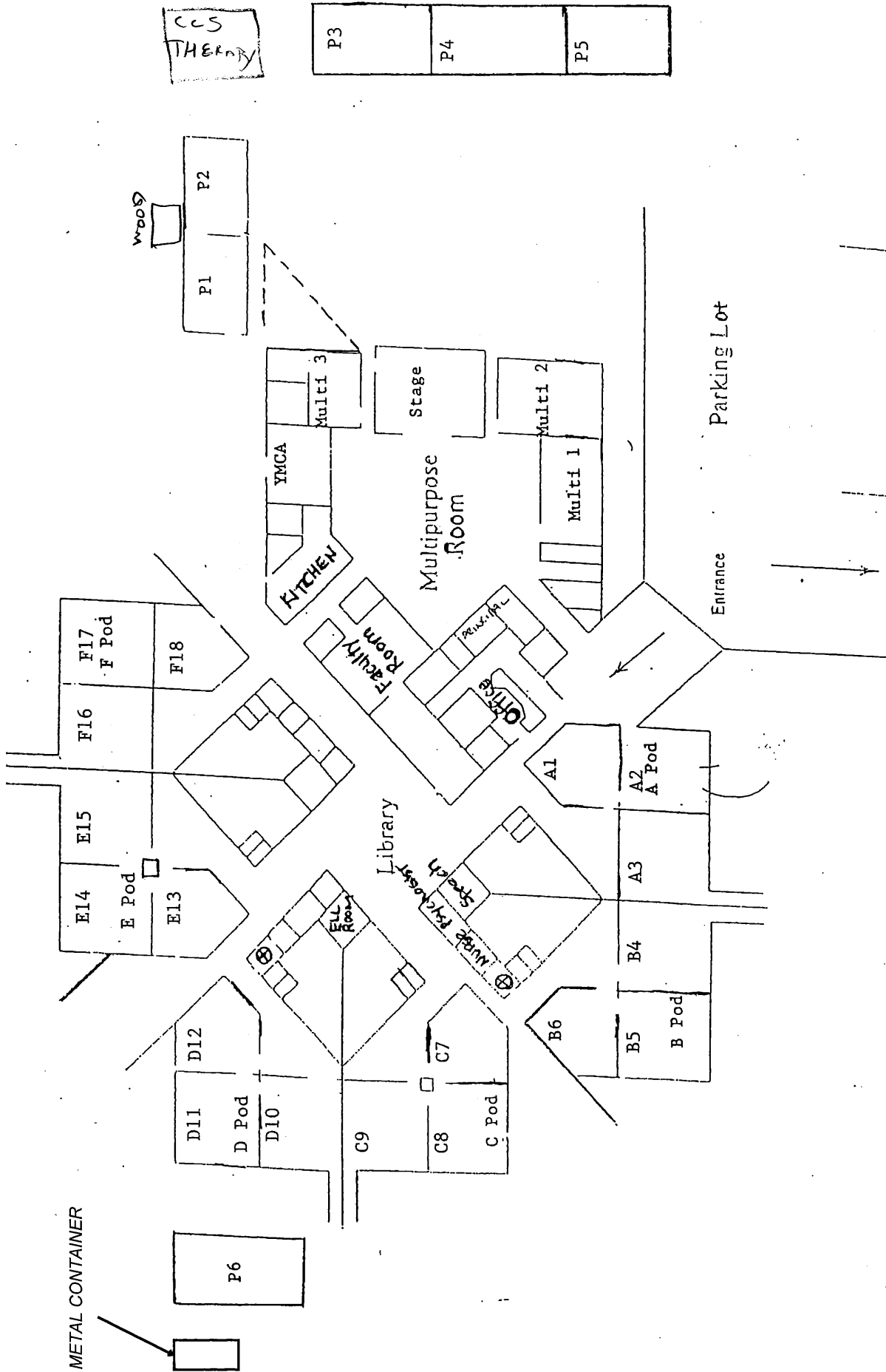

MAJESTIC WAY

9/7/6

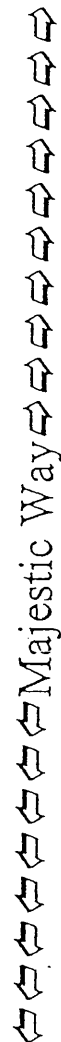

# Majestic Way School

10-052

MAJESTIC WAY ELEMENTARY SCHOOL  
INSPECTED ON: 03-8-10

P3	Bottle
3	
P4	Divide
4/5	
P5	Nguyen
5	

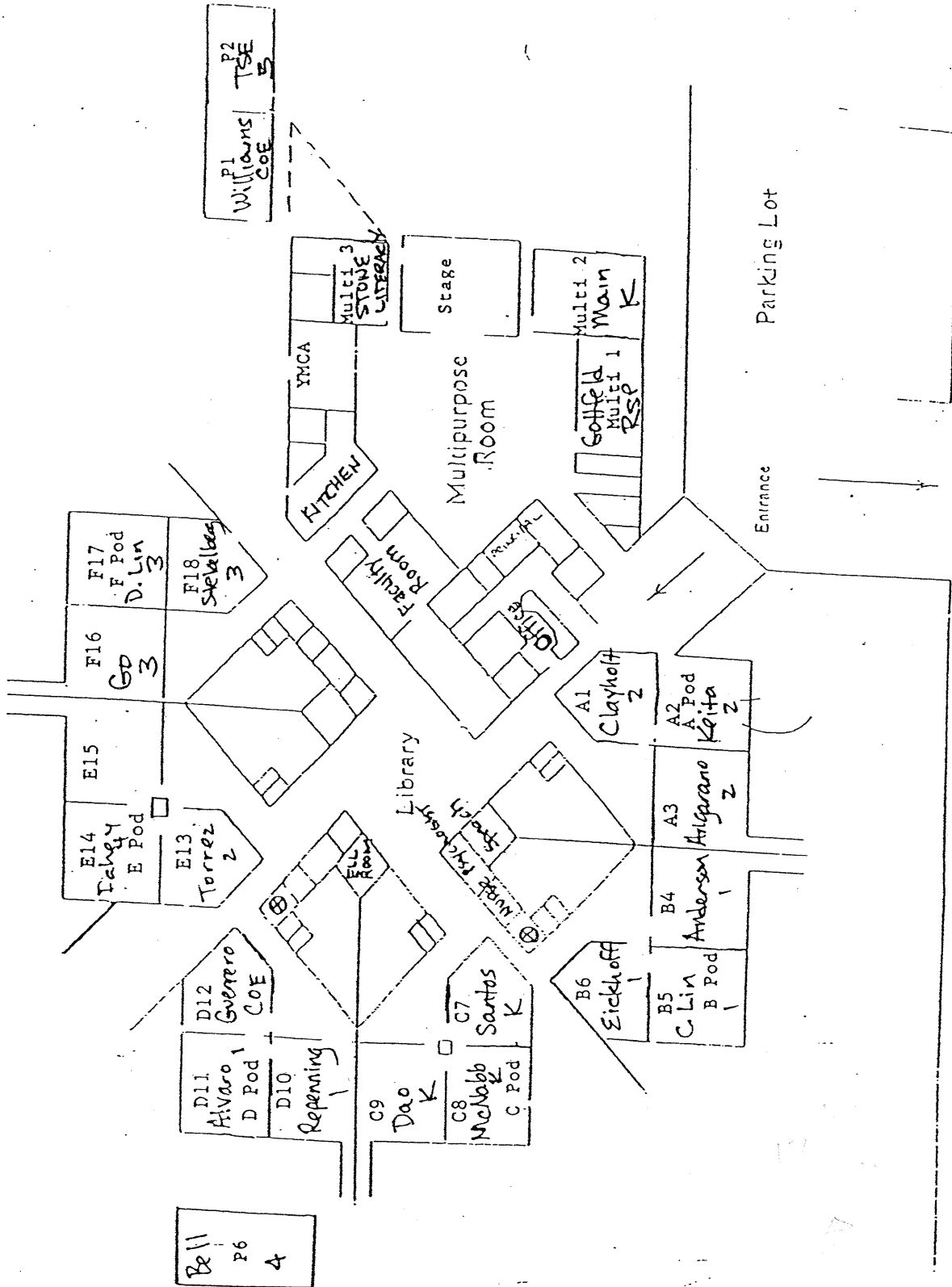

Majestic Way

# Majestic Way School

MAJESTIC WAY ELEMENTARY SCHOOL  
INSPECTED ON: 09-08-06

P3	Bottle	3
P4	Oliver	4/5
P5	Nguyen	5

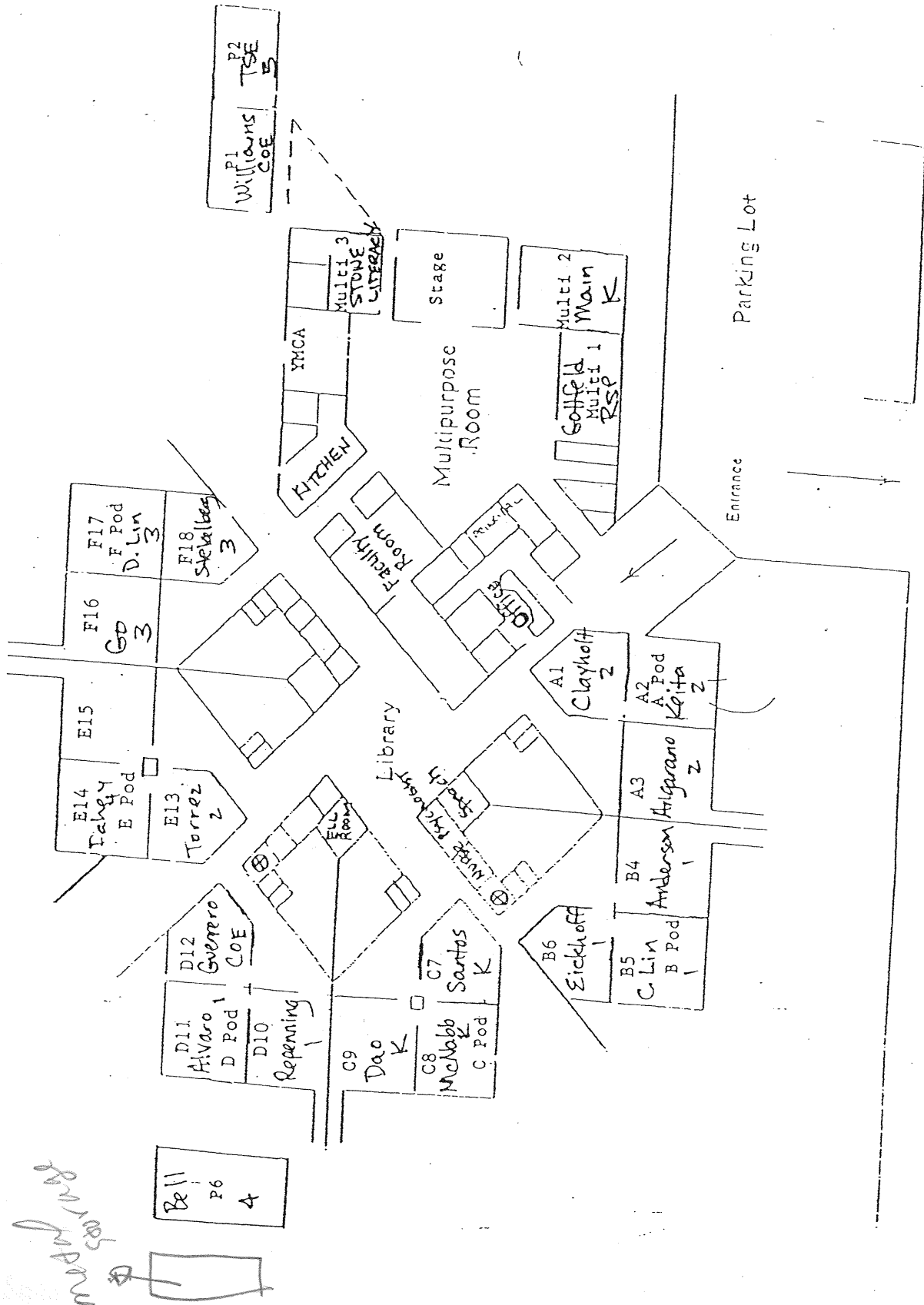





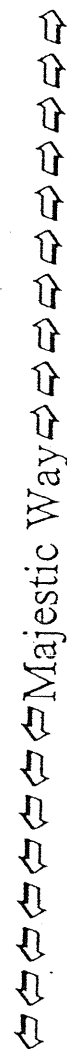



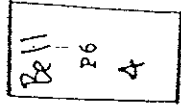





Be 11  
P6  
4

P3 Battle 3	P4 Olunde 4/5	P5 Nguyen 5
-------------------	---------------------	-------------------



10/16/08



























































































































# Majestic Way School

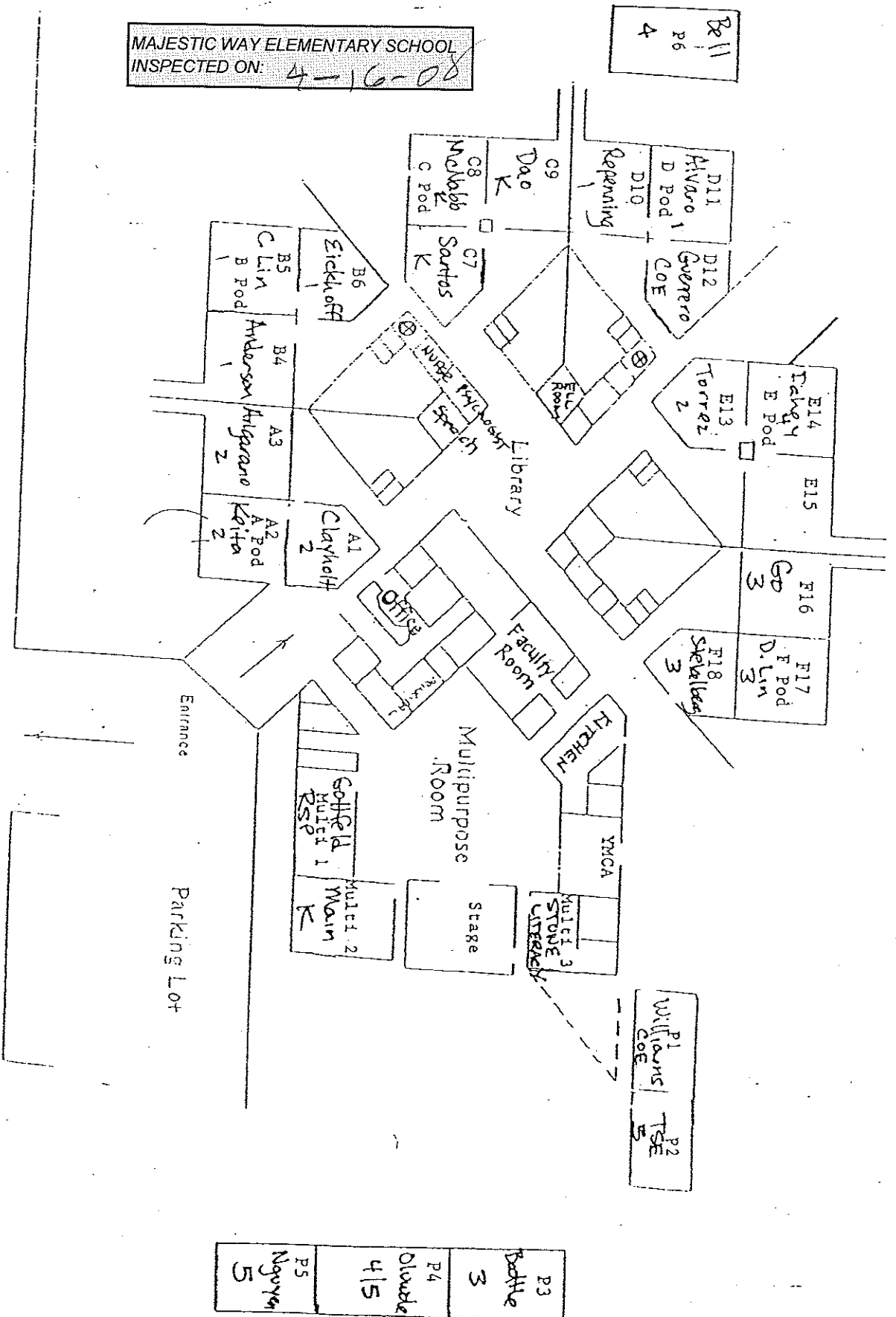



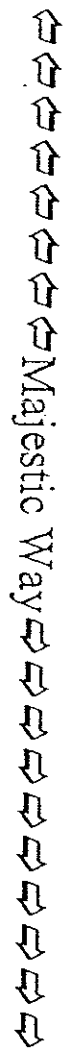

NOT TO SCALE

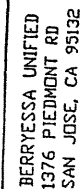

# NAMING CONVENTION SITEPLAN

SCHOOL NAME: MAJESTIC WAY ELEMENTARY	COUNTY: SANTA CLARA
ADDRESS: 1855 MAJESTIC WAY	ACREAGE: N/A
SCHOOL DISTRICT: BERRYESSA UNIFIED	REV. DATE: 01/25/99

INSPECTED ON: 8/23/06

MAJE-P02

MAJE-P03

NOT TO SCALE



BERRYESSA UNIFIED  
1376 PIEDMONT RD  
SAN JOSE, CA 95132

# NAMING CONVENTION SITEPLAN

COUNTY: SANTA CLARA  
ACREAGE: N/A  
REV. DATE: 01/25/99

SCHOOL NAME: MAJESTIC WAY ELEMENTARY  
ADDRESS: 1855 MAJESTIC WAY  
SCHOOL DISTRICT: BERRYESSA UNIFIED

MAJESTIC WAY ELEMENTARY SCHOOL  
INSPECTED ON: 04/18/06

02	10
----	----

Four empty rectangular boxes are shown, each containing a circled number in the center. The numbers are 01, 02, 03, and 04, arranged horizontally from left to right.

10

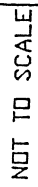

NOT TO SCALE

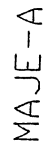

COUNTY: SANTA CLARA  
ACREAGE: N/A  
REV. DATE: 01/25/99

BERRYESSA UNIFIED  
1376 PIEDMONT RD  
SAN JOSE, CA 95132

BERRYESSA UNIFIED  
1376 PIEDMONT RD  
SAN JOSE, CA 95132

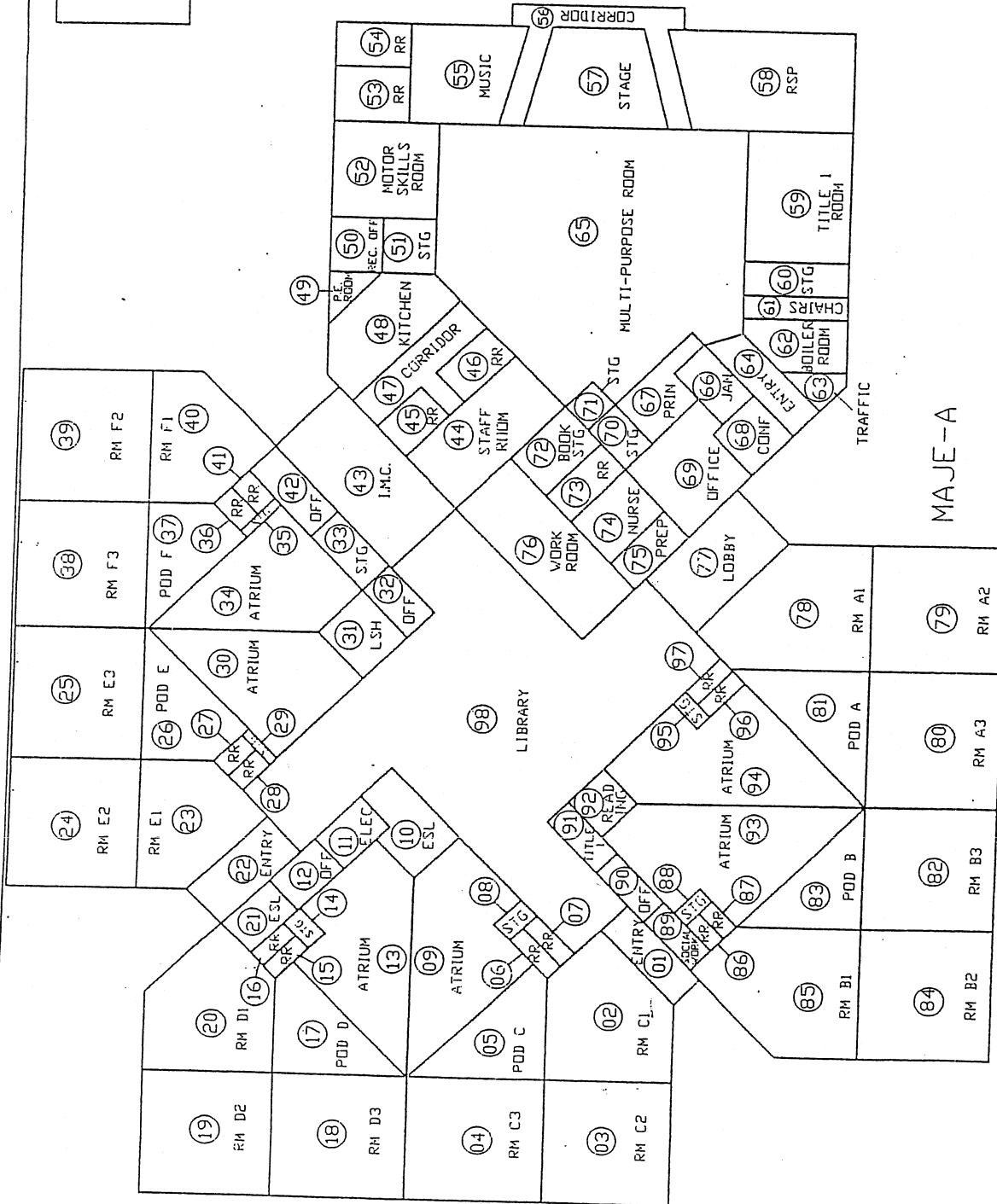

SCHOOL NAME: MAJESTIC WAY ELEMENTARY  
ADDRESS: 1855 MAJESTIC WAY  
SCHOOL DISTRICT: BERRYESSA UNIFIED

COUNTY: SANTA CLARA  
ACREAGE: N/A  
REV. DATE: 01/25/99

# NAMING CONVENTION SITEPLAN